

# DRAFT 1

## WCPSS ENROLLMENT PLAN, 2018-19

### YEAR FOUR OF A MULTI-YEAR APPROACH TO GROWTH MANAGEMENT

Prepared by: Office of Student Assignment

Board of Education Work Session  
September 19, 2017

# Overview

- **Growth**
- **Student Achievement, 2019-20**
- **New Schools, 2018-19**
- **Operational Efficiency, 2018-19**
- **K – 3 Class Size Legislation, 2018-19**

## A. DRAWING OF SCHOOL ATTENDANCE AREAS

1. The assignment areas will be developed by balancing, to the extent reasonable, the goals and factors set forth below and will include target ranges, where appropriate, to accomplish these goals and factors:

- a) Student Achievement**

- **Factors for consideration include:**

- minimizing high concentrations of low-performing students at each school; and
    - minimizing high concentrations of students from low income families at each school.

- b) Stability**

- c) Proximity**

- d) Operational Efficiency**

Note: More detailed information is included in Addendum

# Enrollment Growth, 2008 – 2024

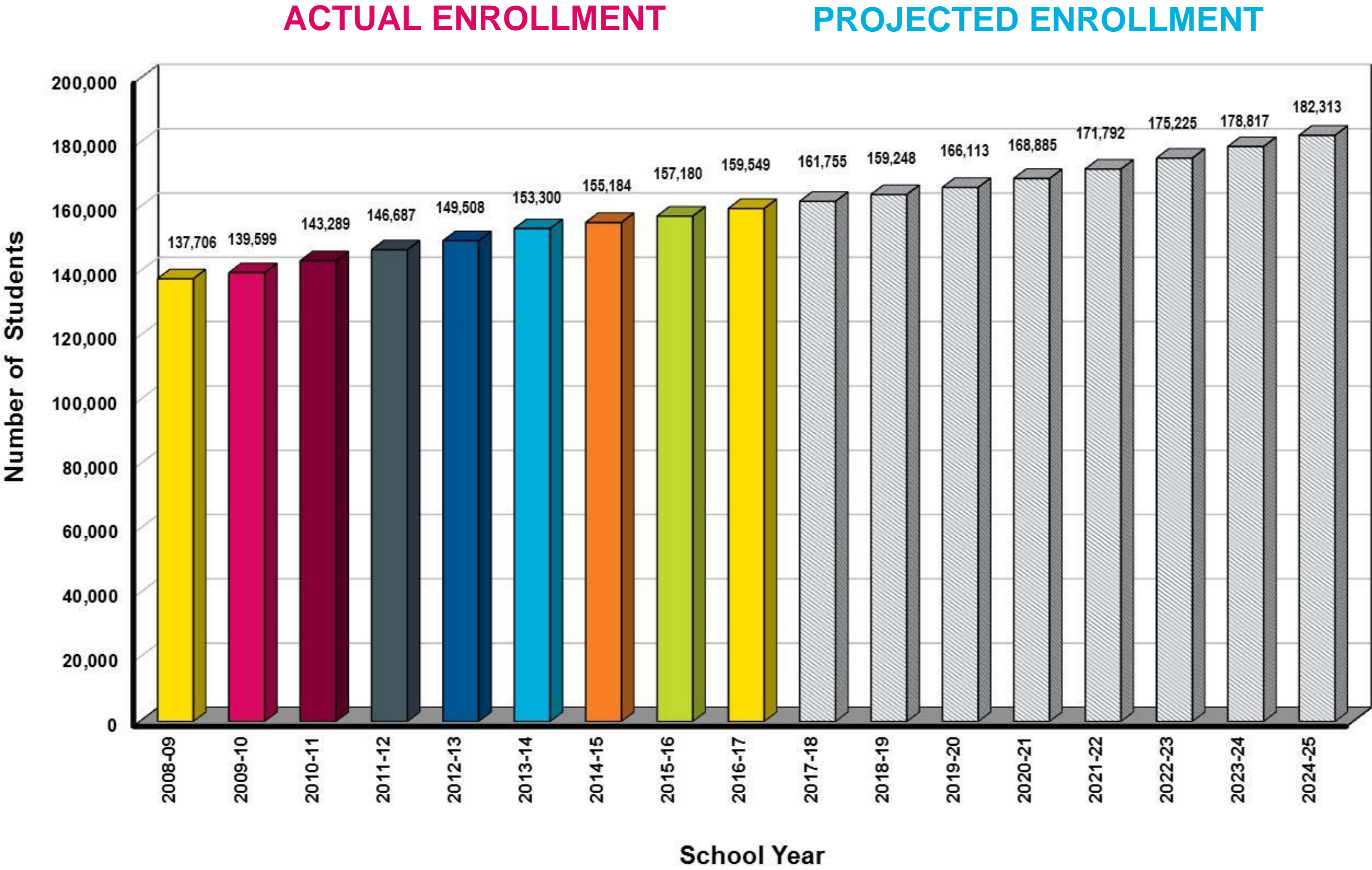

**Actual Enrollment  
(2008 - 2016)**  
 Student Growth = **21,843**  
 Avg. Annual Growth = **2,730**

**Projected Enrollment  
(2017- 2024)**  
 Projected Student Growth = **22,764**  
 Projected Avg. Annual Growth = **2,846**

Projections: Presented to the BoE, January 11, 2017

# It's All About Growth...

## Net Gain by Residence: 2012-13 to 2016-17

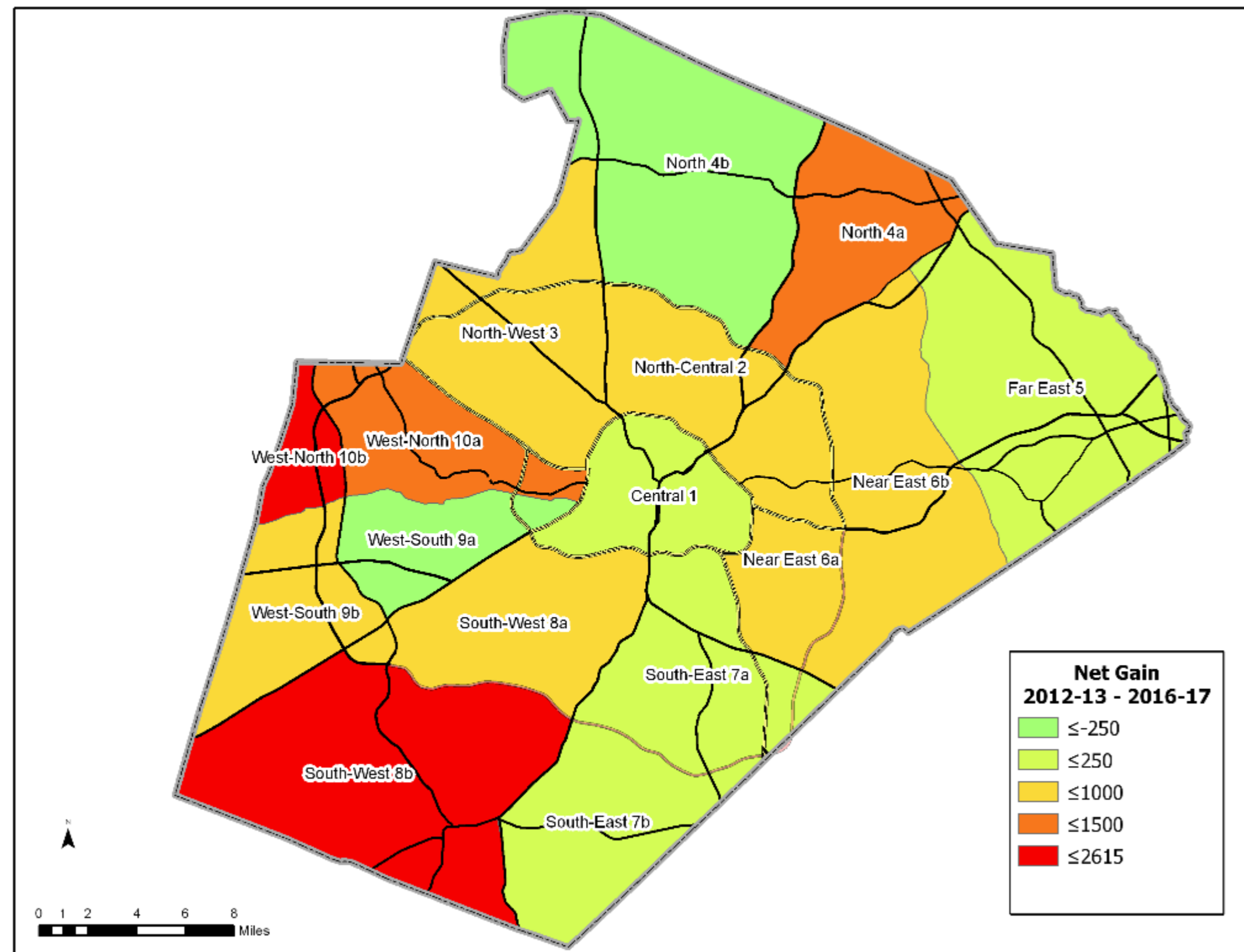

Data Sources:  
WCPSS student geocode; SPDM forecast: OREd/ITRE, April 2017

Planning Region	Net Gain: 2012-13 to 2016-17
Central - 1	190
North-Central - 2	277
North-West - 3	434
Far East - 5	22
North - 4a	1341
North - 4b	-744
Near East - 6a	776
Near East - 6b	708
South-East - 7a	82
South-East - 7b	64
South-West - 8a	264
South-West - 8b	2523
West-South - 9a	-419
West-South - 9b	908
West-North - 10a	1044
West-North - 10b	2615

# Growth



We're still  
growing at the  
farm too!

## CIP 2013 (2015-2018\*) & Seven-Year Plan (2019-2024)

\*H7- Green Level HS serves as a swing space for Apex HS in SY 2017 and 2018, before opening with its own population in 2019-20.

Code	School Name	School Openings									
		2015-16	2016-17	2017-18	2018-19	2019-20	2020-21	2021-22	2022-23	2023-24	2024-25
E20	Abbots Creek ES	E20									
E32	Scotts Ridge ES	E32									
H10	Apex Friendship HS	H10									
E36	Beaverdam ES		E36								
E43	Oakview ES		E43								
E38	Pleasant Grove ES		E38								
E37	White Oak ES		E37								
M8	Pine Hollow MS		M8								
FLEX	Crossroads FLEX HS		FLEX								
E33	Hortons Creek ES			E33							
E40	Rogers Lane ES			E40							
M13	River Bend MS			M13							
Connect	Connections Academy			Connect							
SCORE	SCORE Academy			SCORE							
NWCCA	North Wake College & Career Academy			NWCCA							
E31	Bryan Road ES			Vandora Springs ES	E31						
E45	Buckhorn Creek ES				E45						
M11	Apex Friendship MS				M11						
H8	South Garner HS		Garner HS	Garner HS	H8						
Infinity	Infinity Program				Infinity						
H7	Green Level HS			Apex HS	Apex HS	H7					
E50	Parkside ES					E50					
E46	E46 YMCA ES					E46					
M16	Alston Ridge MS					M16					
E35	E35						E35				
E24	Barton Pond ES					Stough ES	York ES	E24			
H15	H15 CR HS							H15 CR			
H-13	Willow Spring HS					F-V HS	F-V HS	H13			
EXX	EXX ES								EXX		
MXX	MXX MS								MXX		
ALPXX	ALPXX 6-12								ALPXX		
EXX	EXX ES									EXX	
ALPXX	ALPXX K-5									ALPXX	
MXX	MXX MS										MXX
HXX	HXX HS										HXX
HXX	HXX CR HS										HXX CR
Garner HS Renovation	Swing Space: A new school serves as a swing space for an existing school in renovation before opening with its own population, e.g., South Garner HS for Garner HS (2016 and 2017).										

**CIP 2013 = 15 schools (10 ES, 3 MS, 2 HS)**

**In addition: 6 Schools (3 HS, 3 Spec/Opt)**

- One CIP 2006 (Apex Friendship HS)
- Five SNAP Projects (FLEX HS, NWCCA HS, SCORE Academy, Connections Academy, Infinity Program)

**Year 4 of the 4-Year Enrollment Plan, 2018-19**

- 4 CIP 2013 schools (2 ES, 1 MS, 1 HS)
- 1 SNAP Project (Infinity Program)

**Seven-Year Plan = 11 Schools Planned**

**In addition: 4 SNAP Schools Planned**

- Two Community Responsive (CR)
- Two Alternative Learning Program (ALP)

\*SNAP = Space Needs Analysis & Prioritization

# School Openings: CIP 2013

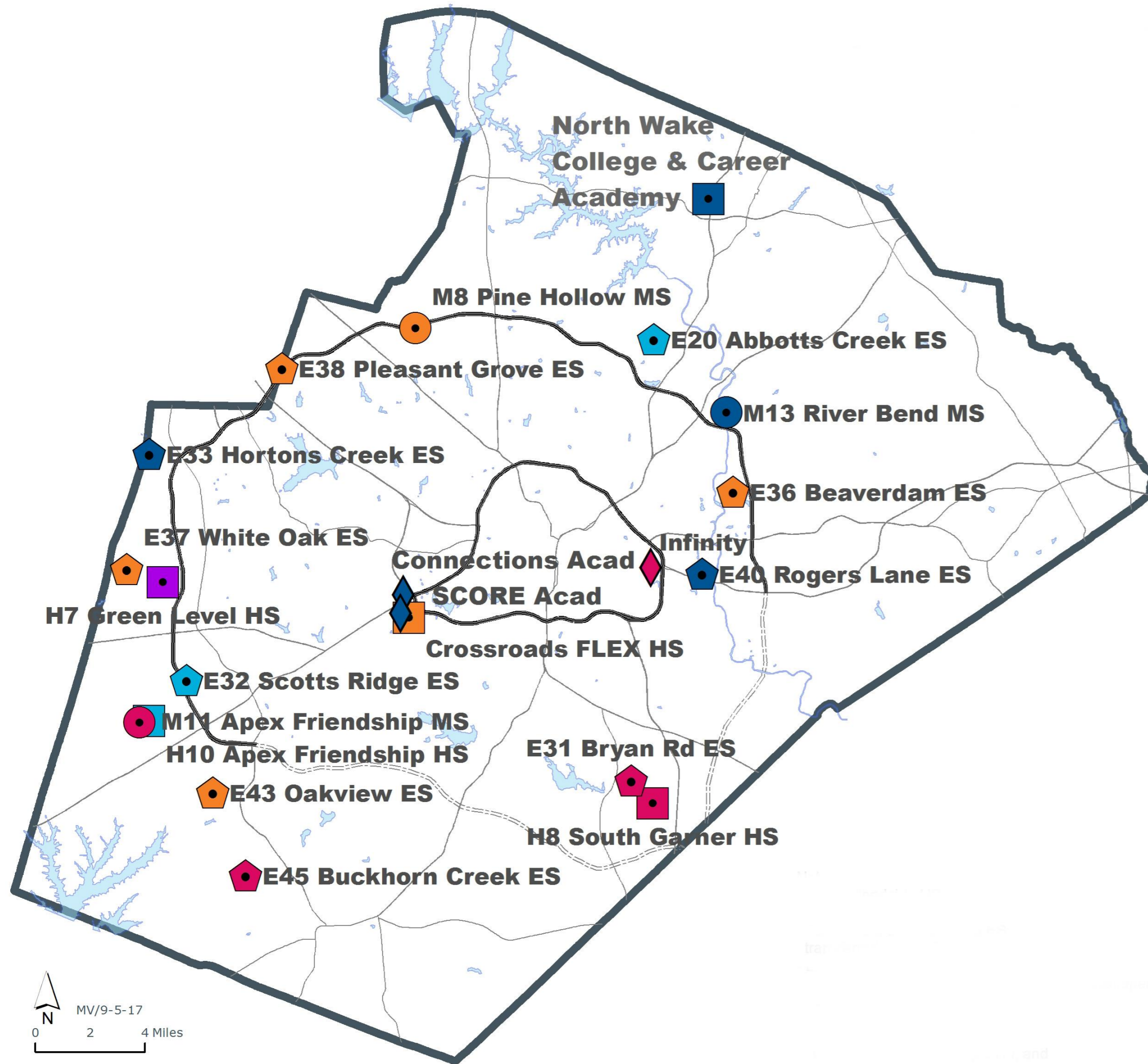

## Status of School Openings (2015 - 2018):

### 21 Schools (10 ES, 3 MS, 5 HS, 3 Sp/Opt)

- 15 CIP 2013-2019 (10 ES, 3 MS, 2 HS)
- 5 SNAP Schools, 2016-2018 (2 HS, 3 Sp/Opt Schools)
- 1 CIP 20016 (1 HS)

#### Notes:

- H7 Green Level HS serves as a swing space for Apex HS in SY 2017 and 2018, before opening with its own population in 2019-20,
- Apex Friendship HS opened in 2015-16 (funded through CIP 2006),
- Funds from E28 Poole Rd ES transferred to E45 Buckhorn Creek ES (to open in 2018),
- E46 pulled out of CIP13 (funding/land issues),
- Five Community Responsive (SNAP Projects) Schools:
  - Crossroads FLEX (opened in 2016),
  - North Wake CCA (opened in 2017),
  - SCORE Academy (opened in 2017),
  - Connections Academy (opened in 2017), and
  - Infinity School (to open in 2018).

# School Openings in 2018-19

## Year 4 of the Multi-Year Enrollment Plan

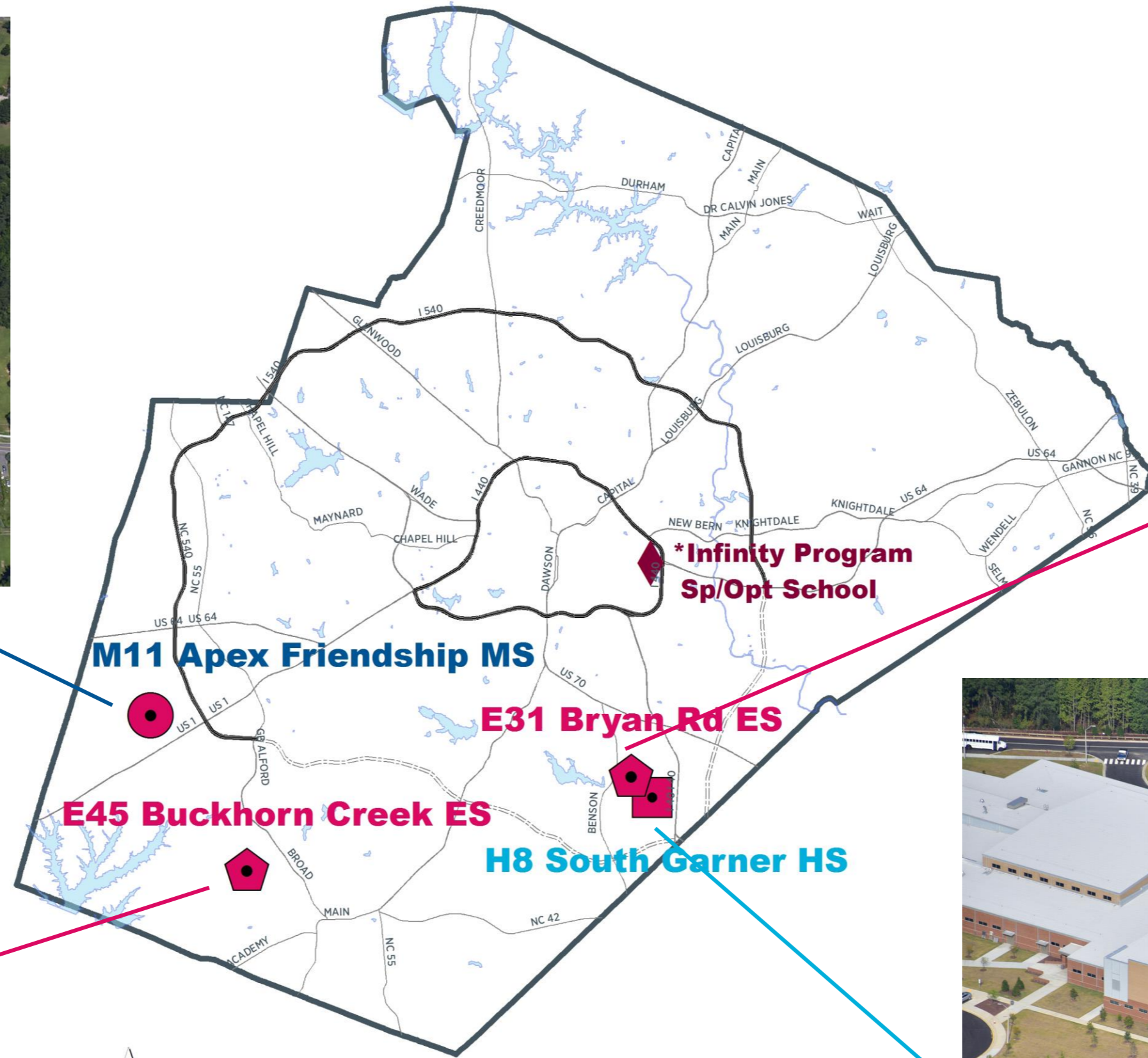

\*Infinity program Special/Optional School - to open in 2018 with no base attendance areas.

# Impacted Schools 2018-19 - Elementary

## Base Change

- Adams ES
- Aversboro ES
- Brooks ES
- Creech Road ES
- Dillard Drive ES
- Fuquay-Varina ES
- Green ES
- Herbert Akins Road ES
- Holly Grove ES
- Lincoln Heights ES
- Rand Road ES
- Timber Drive ES
- Vance ES
- Vandora Springs ES
- Willow Springs ES
- Yates Mill Pond ES

## Application Change

- Abbotts Creek ES
- Banks Road ES
- Fox Road ES
- Herbert Akins ES
- Holly Grove ES
- Olive Chapel ES
- Pleasant Union ES
- Salem ES
- Sycamore Creek ES
- Timber Drive ES
- Willow Spring ES

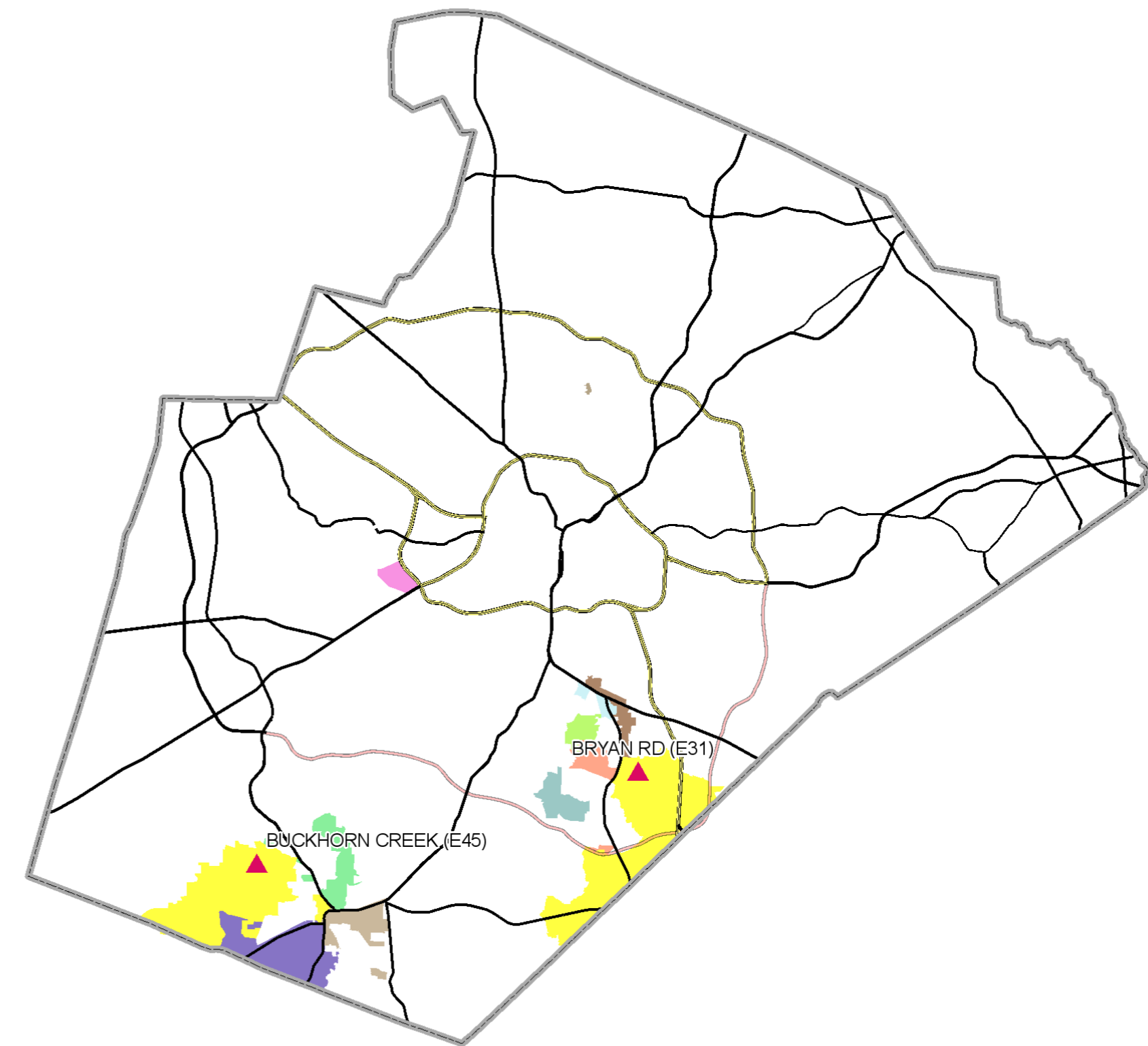

Map reflects base changes only

# Impacted Schools 2018-19 - Middle

## Base Change

- Apex MS
- Davis Drive MS
- Dillard Drive MS
- East Cary MS
- Holly Grove MS
- Holly Ridge MS
- Lufkin Road MS
- West Cary MS

## Application Change

- Durant Road MS
- Heritage MS
- Lufkin Road MS
- Salem MS

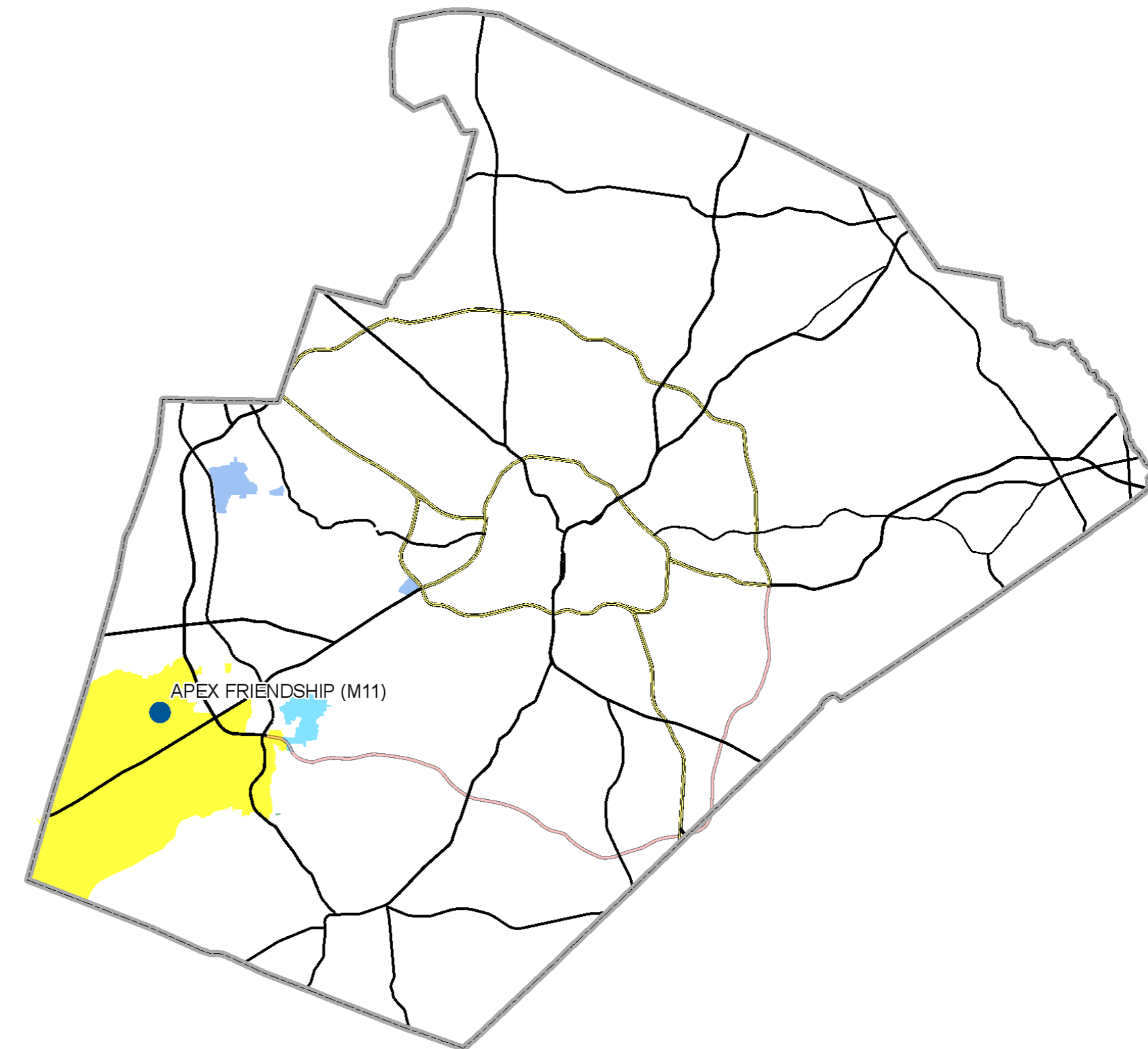

Map reflects base changes only

# Impacted Schools 2018-19 - High

## Base Change

- Enloe HS
- Fuquay-Varina HS
- Garner HS
- Knightdale HS
- Middle Creek HS
- Southeast Raleigh HS

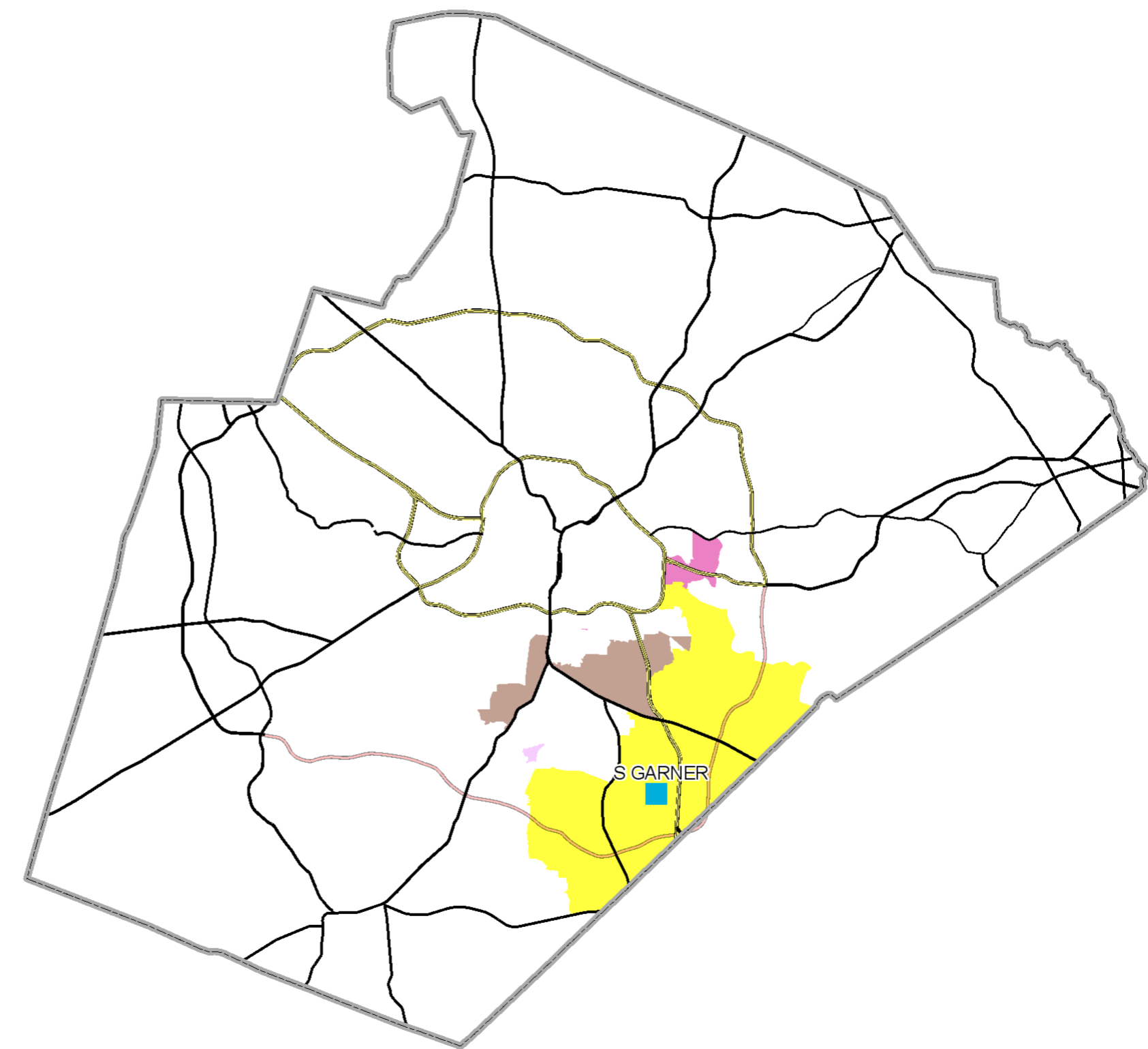

Map reflects base changes only

# Base Percentage In New Schools

The K-5 membership residing within the base of a new elementary school shows a significant increase in the percentage of students attending their base school after it opens.

In each case the membership within the new base was compared before/after the school opened over a one- to two-year period.

## Abbotts Creek ES

Open: 2015-16	K-5 Residents	K-5 Base Students (IND = 1 or 2)	Base Percentage
2014-15	984	461	<b>47%</b>
2016-17	963	624	<b>65%</b>

## Beaverdam ES

Open: 2016-17	K-5 Residents	K-5 Base Students (IND = 1 or 2)	Base Percentage
2015-16	1029	551	<b>54%</b>
2016-17	1001	587	<b>59%</b>

## Scotts Ridge ES

Open: 2015-16	K-5 Residents	K-5 Base Students (IND = 1 or 2)	Base Percentage
2014-15	758	524	<b>69%</b>
2016-17	783	587	<b>75%</b>

## Rogers Lane ES

Open: 2017-18	K-5 Residents	K-5 Base Students (IND = 1 or 2)	Base Percentage
2016-17	1119	629	<b>56%</b>
2017-18	1189	864	<b>73%</b>

## Oakview ES

Open: 2016-17	K-5 Residents	K-5 Base Students (IND = 1 or 2)	Base Percentage
2015-16	786	526	<b>67%</b>
2016-17	865	629	<b>73%</b>

# New School – Bryan Road ES (2018-19)

- Traditional Calendar
- Year-Round Application School: Timber Drive ES or Banks Road (by catchments)
- Capacity: 662
- Impacted Schools:

2016-17 Base School	Capacity	Capacity w/ Trailers	Calendar	Base %	2016-17 ADM	2016-17 Util	2016-17 Util w/ Trl
AVERSBORO ES	528	608	T	68%	580	110%	95%
CREECH ROAD ES	508	608	T	47%	590	116%	97%
RAND ROAD ES	454	614	Y4	72%	557	123%	91%
TIMBER DRIVE ES	500	680	Y4	56%	644	129%	95%
VANCE ES	306	426	Y4	59%	486	159%	114%
VANDORA SPRINGS ES	662	662	T	64%	540	82%	82%
YATES MILL POND ES	508	508	T	56%	614	121%	121%
	<b>3466</b>	<b>4106</b>			<b>4011</b>	<b>116%</b>	<b>98%</b>

- Utilization based on 2018-19 Capacity and 2016-17 Month-2 Average Daily Membership (ADM)
- Y – Year-Round Calendar, All Tracks (1-4)
- Y4 – Year-Round Calendar, Track 4 Only
- T – Traditional Calendar
- Base % = Percentage of WCPSS students within base attending the base school

2017-18 Base Areas

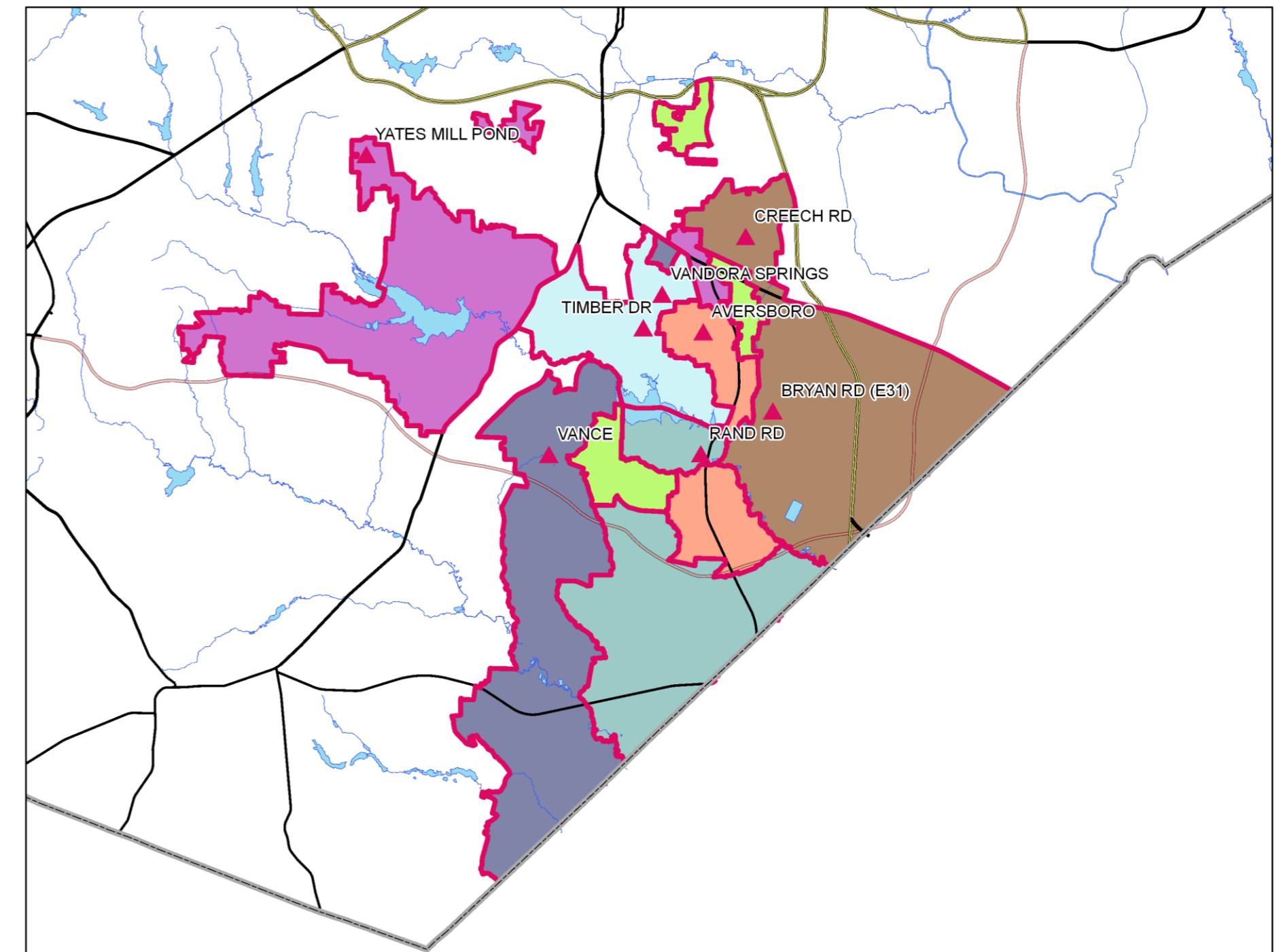

RED = 2017-18 ES Base Boundary

# New School – Bryan Road ES (2018-19)

## Impacted Areas

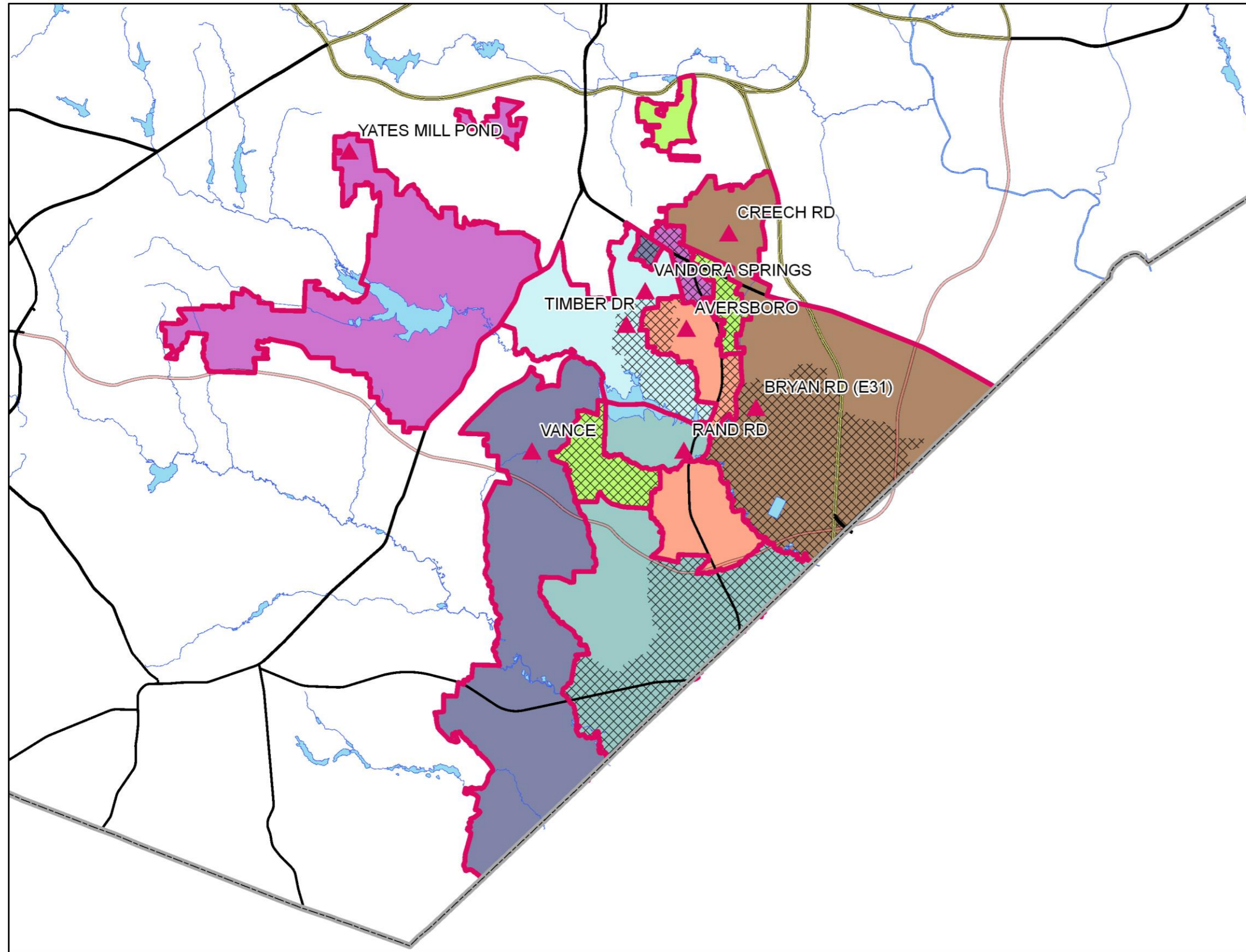

## Proposed 2018-19 Base Areas

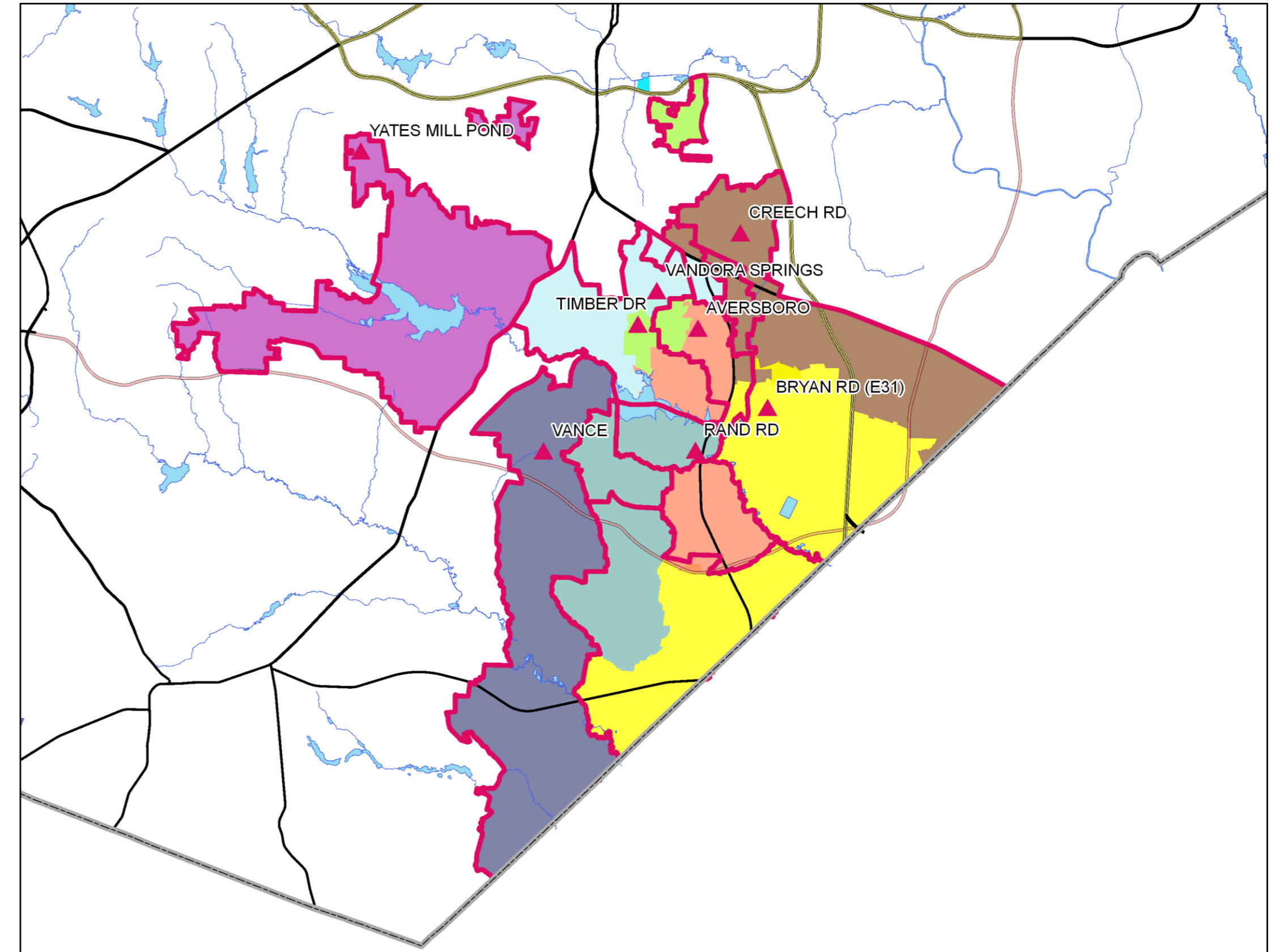

Changed Area

RED = 2017-18 ES Base Boundary

# Academic Proficiency

For assignment purposes, academic proficiency is calculated three ways: Residential, Base, Non-Base Students.

## STUDENT PROFICIENCY DATA ASSUMPTIONS:

1. 2016-17 student data from WCPSS geocode linked to proficiency score
2. 2016-17 Reading/English proficiency scores for grades 3-10

## TABLE LEGEND:

Res = Residential student count inside base

Base = Base student count inside base (IND = 1 or 2)

Calendar = Students returning to preferred calendar

Non-Base = Current students attending from outside base

Base % = Percentage of base vs. residential students

Utilization =  $(\text{Base} + \text{Calendar} + \text{Non-Base}) / \text{Capacity}$

## PROFICIENCY LEGEND:

Res = Mean proficiency of students residing in base

Base = Mean proficiency of base students in base

Non-Base = Mean proficiency of non-base students

Agg = Aggregate mean proficiency of base and non-base students (October 2016 student geocode)

Actual = Reading/English proficiency by school 2016-17 (May 2017 student membership)

# New School – Bryan Road ES (2018-19)

2016-17 Base School	Capacity	Capacity w/ Trailers	2018-19 Util		2020-21 Util		Res	Academic Proficiency (Grades 3-5)			Actual
			2018-19 Util	w/ Trl	2020-21 Util	w/ Trl		Base	Non-Base	Agg	
AVERSBORO ES	528	608	111%	97%	115%	100%	62%	57%	51%	54%	54%
CREECH ROAD ES	508	608	143%	119%	162%	136%	51%	39%	39%	39%	38%
RAND ROAD ES	454	614	136%	100%	142%	105%	65%	67%	71%	68%	70%
TIMBER DRIVE ES	500	680	131%	96%	134%	99%	41%	36%	59%	49%	49%
VANCE ES	306	426	178%	128%	194%	139%	65%	61%	50%	59%	59%
VANDORA SPRINGS ES	662	662	85%	85%	87%	87%	53%	51%	43%	47%	47%
YATES MILL POND ES	508	508	123%	123%	122%	122%	66%	58%	62%	59%	58%
BRYAN ROAD ES (E31)											
	<b>3466</b>	<b>4106</b>	<b>125%</b>	<b>105%</b>	<b>131%</b>	<b>111%</b>					

2018-19 Base School	Capacity	Capacity w/ Trailers	2018-19 Util		2020-21 Util		Res	Academic Proficiency (Grades 3-5)		
			2018-19 Util	w/ Trl	2020-21 Util	w/ Trl		Base	Non-Base	Agg
AVERSBORO ES	528	608	96%	84%	102%	89%	65%	63%	51%	57%
CREECH ROAD ES	508	608	131%	109%	143%	120%	44%	39%	39%	39%
RAND ROAD ES	454	614	105%	78%	105%	77%	70%	69%	71%	70%
TIMBER DRIVE ES	500	680	133%	98%	136%	100%	41%	34%	59%	50%
VANCE ES	306	426	169%	121%	185%	133%	68%	64%	50%	62%
VANDORA SPRINGS ES	662	662	87%	87%	88%	88%	48%	44%	43%	44%
YATES MILL POND ES	508	508	116%	116%	114%	114%	67%	58%	62%	59%
BRYAN ROAD ES (E31)	662	662	65%	65%	77%	77%	60%	55%	n/a	n/a
	<b>4128</b>		<b>107%</b>	<b>93%</b>	<b>113%</b>	<b>98%</b>				

**PROFICIENCY LEGEND:**

*Res = Mean proficiency of students residing in base*

*Base = Mean proficiency of base students in base*

*Non-Base = Mean proficiency of non-base students*

*Agg = Aggregate mean proficiency of base and non-base students*

*Actual = Reading/English proficiency by school*

# New School – Buckhorn Creek ES (2018-19)

- Traditional Calendar
- Year-Round Application School: Herbert Akins Rd ES / Holly Grove ES (by catchments)
- Capacity: 662
- Impacted Schools:

2017-18 Base Areas

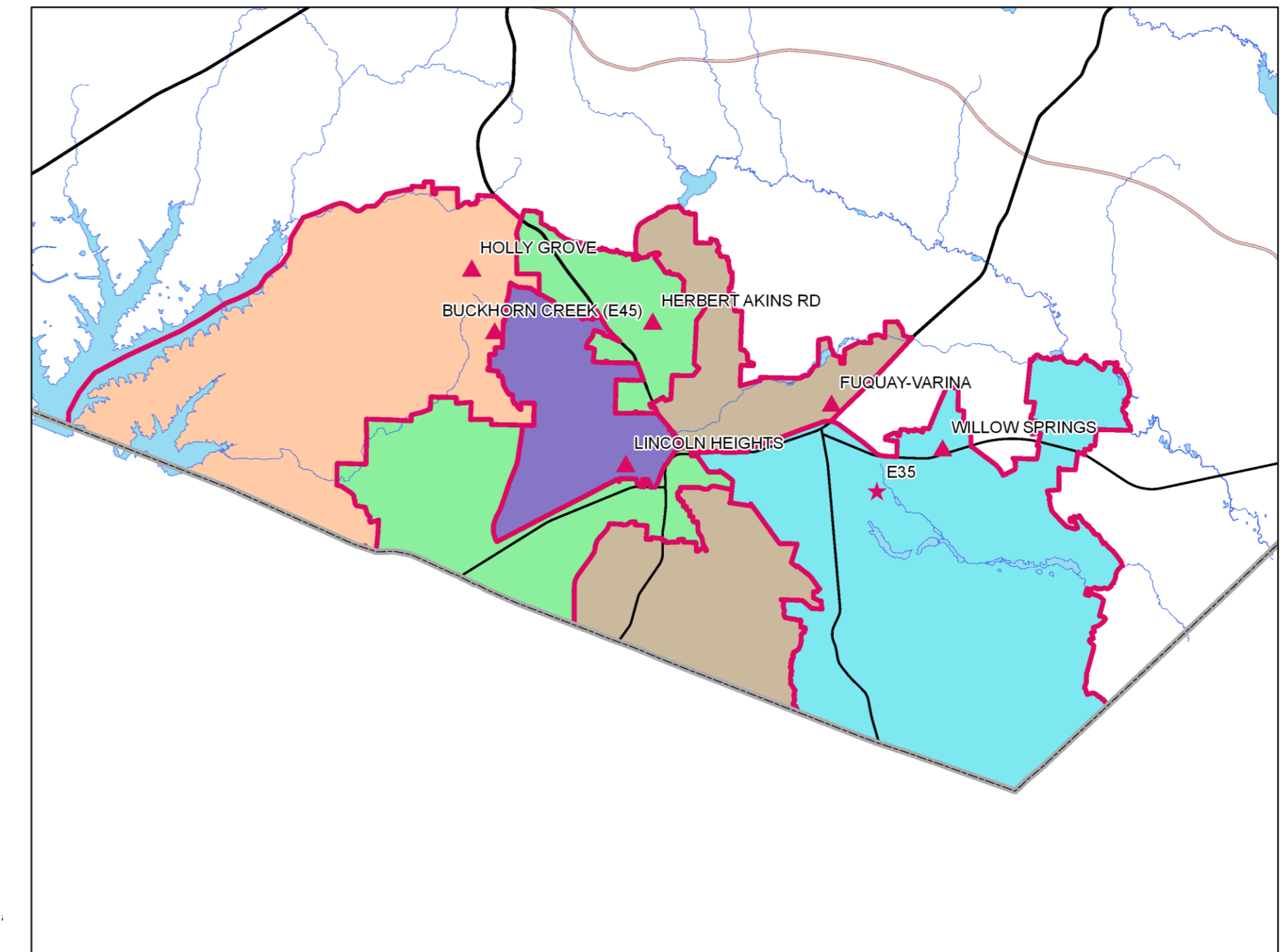

RED = 2017-18 ES Base Boundary

2016-17 Base School	Capacity	Capacity w/ Trailers	Calendar	Base %	2016-17 ADM	2016-17 Util	2016-17 Util w/ Trl
HERBERT AKINS RD ES	1032	1032	Y	70%	1044	101%	101%
FUQUAY-VARINA ES	506	806	T	64%	832	164%	103%
HOLLY GROVE ES	902	962	Y	85%	1143	127%	119%
LINCOLN HEIGHTS ES	528	528	T	39%	462	88%	88%
WILLOW SPRINGS ES	515	835	Y	78%	1070	208%	128%
	<b>3483</b>	<b>4163</b>			<b>4551</b>	<b>131%</b>	<b>109%</b>

- Utilization based on 2018-19 Capacity and 2016-17 Month-2 Average Daily Membership (ADM)
- Y – Year-Round Calendar, All Tracks (1-4)
- Y4 – Year-Round Calendar, Track 4 Only
- T – Traditional Calendar
- Base % = Percentage of WCPSS students within base attending the base school

# New School – Buckhorn Creek ES (2018-19)

Impacted Areas

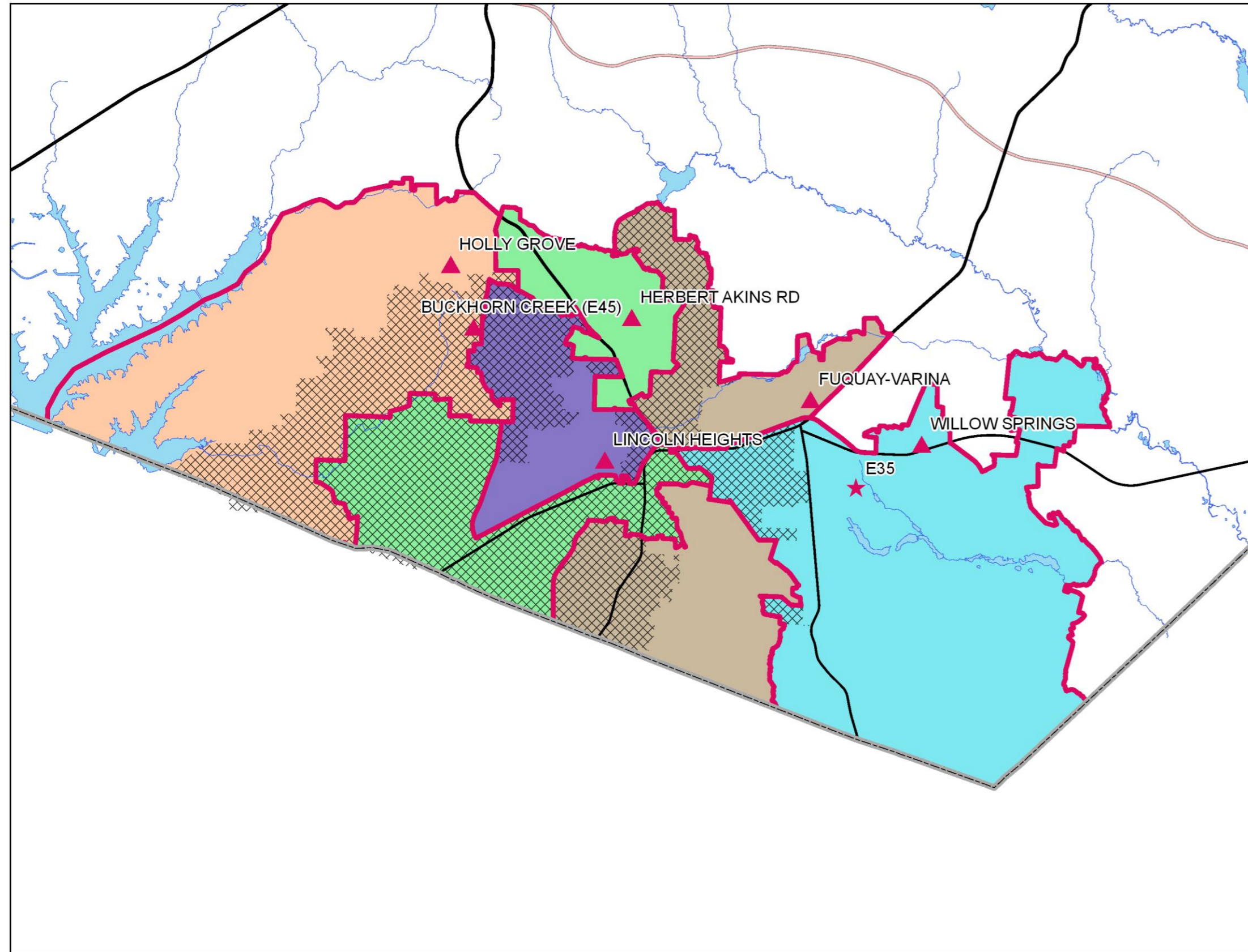

Proposed 2018-19 Base Areas

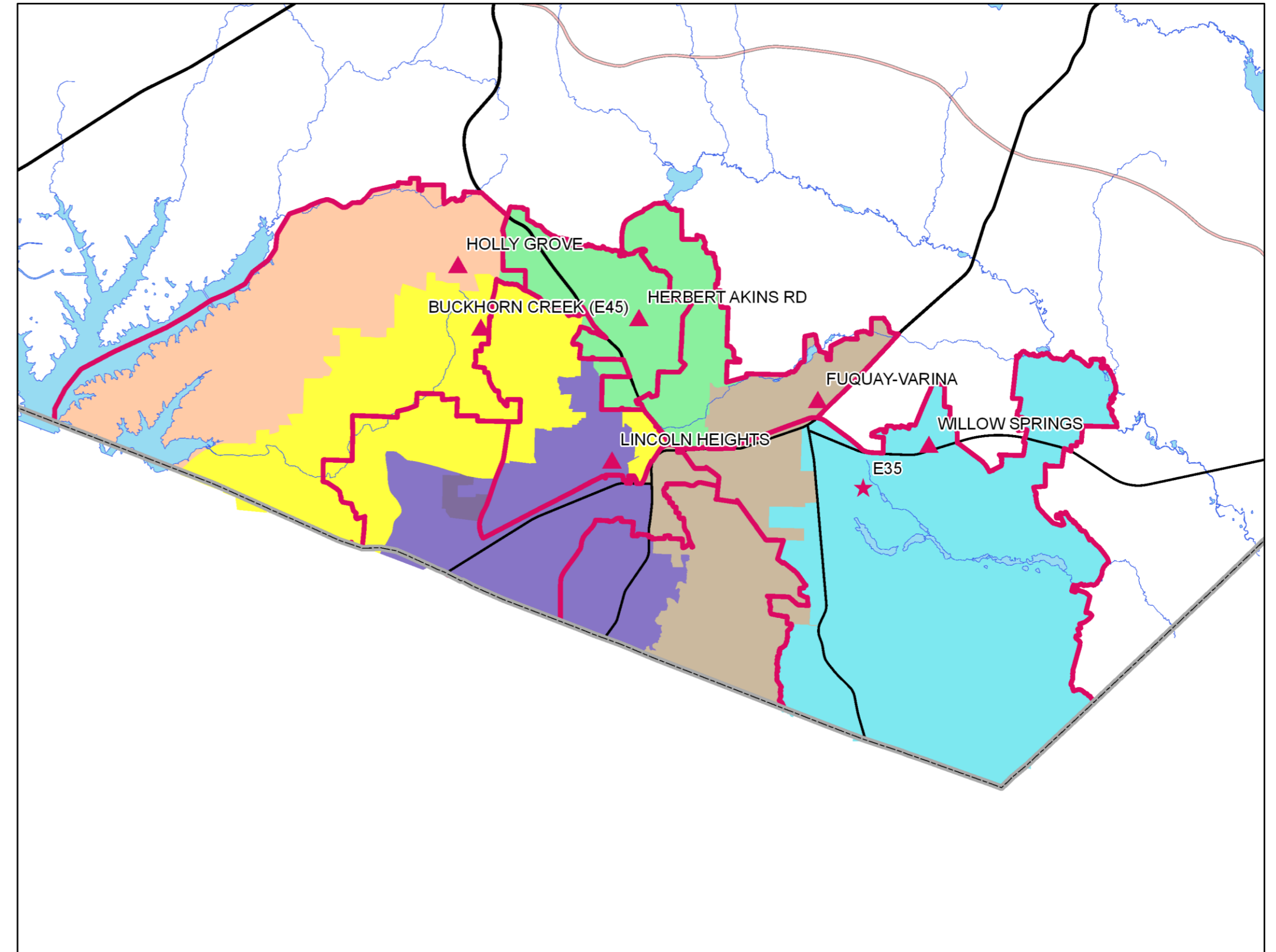

Changed Area

RED = 2017-18 ES Base Boundary

# New School – Buckhorn Creek ES (2018-19)

2016-17 Base School	Capacity	Capacity w/ Trailers	2018-19 Util		2020-21 Util		Res	Academic Proficiency (Grades 3-5)			Actual
			2018-19 Util	w/ Trl	2020-21 Util	w/ Trl		Base	Non-Base	Agg	
HERBERT AKINS RD ES	1032	1032	111%	111%	122%	122%	69%	69%	78%	72%	73%
FUQUAY-VARINA ES	506	806	184%	115%	193%	121%	66%	61%	68%	63%	64%
HOLLY GROVE ES	902	962	147%	138%	162%	152%	83%	84%	85%	84%	85%
LINCOLN HEIGHTS ES	528	528	96%	96%	102%	102%	61%	36%	36%	36%	37%
WILLOW SPRINGS ES	515	835	235%	145%	254%	156%	75%	80%	86%	81%	82%
BUCKHORN CREEK ES (E45)											
	<b>3483</b>	<b>4163</b>	<b>147%</b>	<b>123%</b>	<b>159%</b>	<b>133%</b>					

2018-19 Base School	Capacity	Capacity w/ Trailers	2018-19 Util		2020-21 Util		Res	Academic Proficiency (Grades 3-5)		
			2018-19 Util	w/ Trl	2020-21 Util	w/ Trl		Base	Non-Base	Agg
HERBERT AKINS RD ES	1032	1032	106%	106%	117%	117%	71%	69%	78%	72%
FUQUAY-VARINA ES	506	806	153%	96%	156%	98%	72%	69%	68%	69%
HOLLY GROVE ES	902	962	120%	113%	132%	123%	82%	84%	85%	84%
LINCOLN HEIGHTS ES	528	528	173%	173%	181%	181%	60%	60%	36%	49%
WILLOW SPRINGS ES	515	835	205%	126%	226%	139%	74%	79%	86%	80%
BUCKHORN CREEK ES (E45)	662	662	66%	n/a	73%	n/a	73%	70%	n/a	n/a
	<b>4145</b>	<b>4825</b>	<b>129%</b>	<b>111%</b>	<b>140%</b>	<b>120%</b>				

**PROFICIENCY LEGEND:**

*Res = Mean proficiency of students residing in base*

*Base = Mean proficiency of base students in base*

*Non-Base = Mean proficiency of non-base students*

*Agg = Aggregate mean proficiency of base and non-base students*

*Actual = Reading/English proficiency by school*

# New School – Apex Friendship MS (2018-19)

Impacted Areas

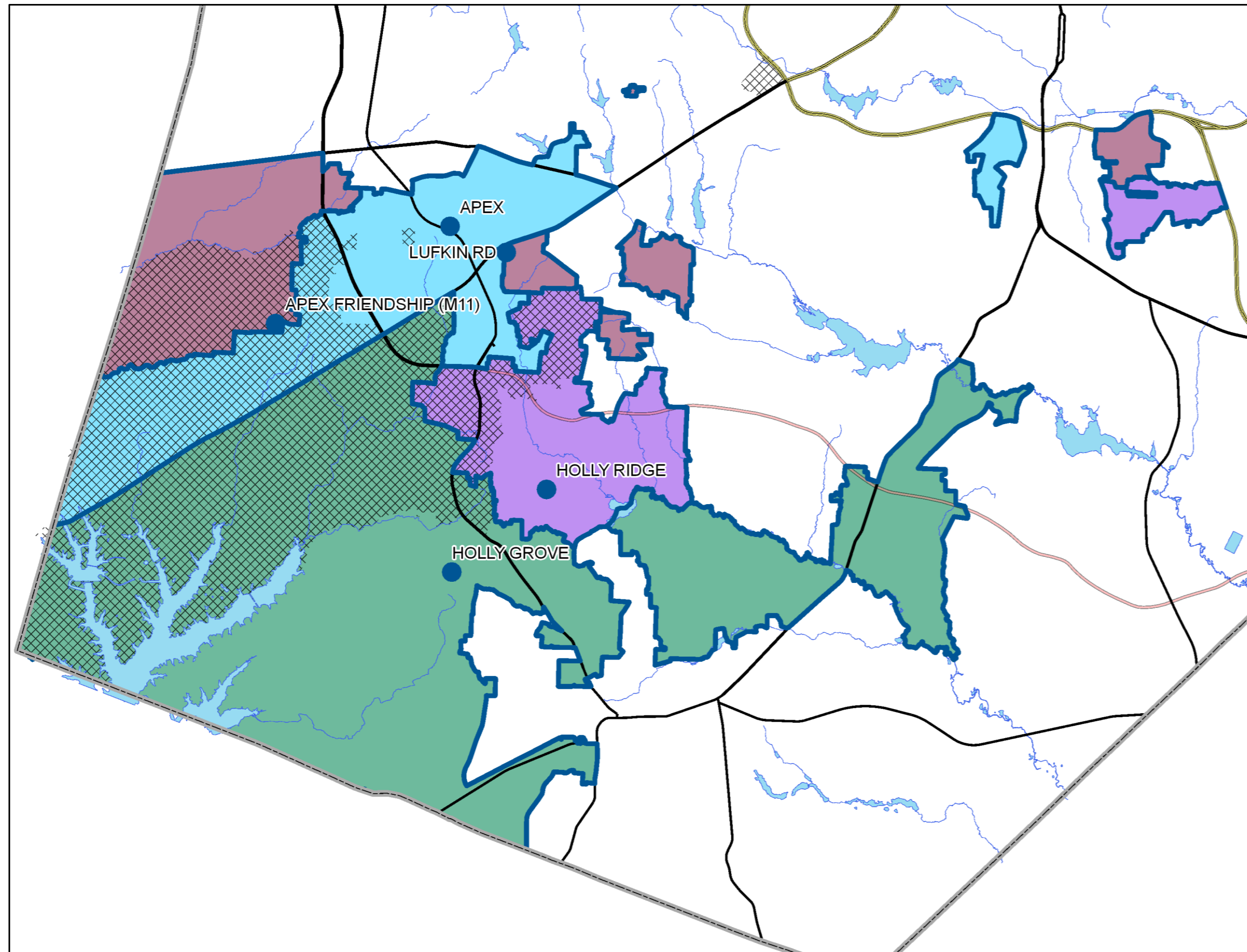

Proposed 2018-19 Base Areas

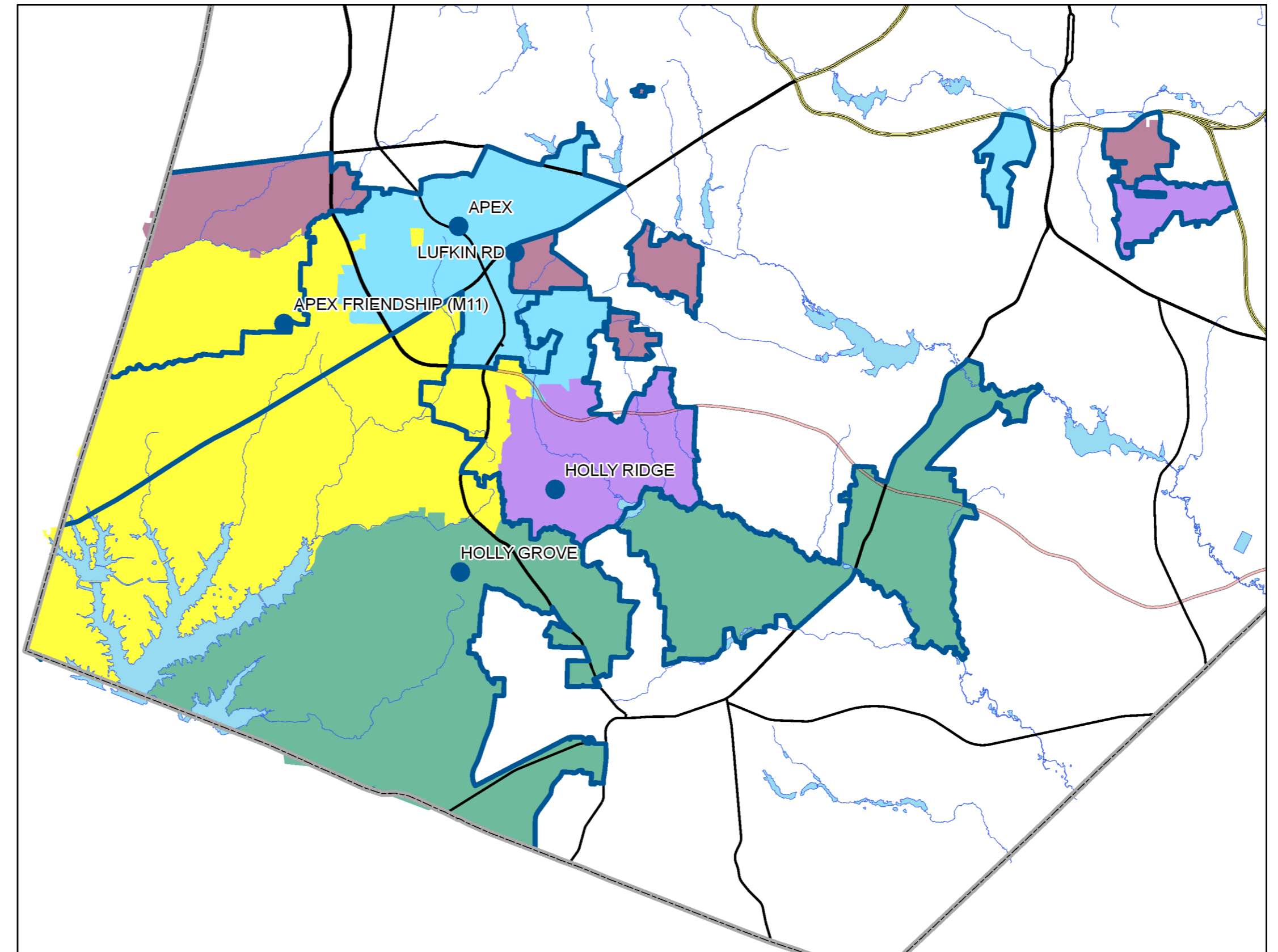

BLUE = 2017-18 MS Base Boundary

# New School – Apex Friendship MS (2018-19)

2016-17 Base School	Capacity	Capacity w/ Trailers	2018-19 Util		2020-21 Util		Res	Academic Proficiency (Grades 6-8)			Actual
			2018-19 Util	w/ Trl	2020-21 Util	w/ Trl		Base	Non-Base	Agg	
APEX MS	1178	1178	110%	110%	113%	113%	81%	79%	79%	79%	79%
HOLLY RIDGE MS	952	1316	142%	103%	147%	106%	71%	69%	68%	69%	68%
HOLLY GROVE MS	1688	1688	108%	108%	117%	117%	74%	75%	79%	76%	76%
LUFKIN ROAD MS	1246	1246	90%	90%	92%	92%	75%	77%	87%	82%	82%
APEX FRIENDSHIP MS (M11)											
	<b>5064</b>	<b>5428</b>	<b>110%</b>	<b>103%</b>	<b>116%</b>	<b>108%</b>					

2018-19 Base School	Capacity	Capacity w/ Trailers	2018-19 Util		2020-21 Util		Res	Academic Proficiency (Grades 6-8)		
			2018-19 Util	w/ Trl	2020-21 Util	w/ Trl		Base	Non-Base	Agg
APEX MS	1178	1178	106%	106%	107%	107%	78%	76%	79%	77%
HOLLY RIDGE MS	952	1316	120%	87%	124%	89%	74%	72%	68%	71%
HOLLY GROVE MS	1688	1688	98%	98%	102%	102%	74%	75%	79%	76%
LUFKIN ROAD MS	1246	1246	79%	79%	80%	80%	71%	73%	87%	81%
APEX FRIENDSHIP MS (M11)	1280	1280	53%	53%	64%	64%	78%	76%	n/a	n/a
	<b>6344</b>	<b>6708</b>	<b>90%</b>	<b>85%</b>	<b>94%</b>	<b>89%</b>				

**PROFICIENCY LEGEND:**

*Res = Mean proficiency of students residing in base*

*Base = Mean proficiency of base students in base*

*Non-Base = Mean proficiency of non-base students*

*Agg = Aggregate mean proficiency of base and non-base students*

*Actual = Reading/English proficiency by school*

# New School – Apex Friendship MS (2018-19)

- Traditional Calendar
- Year-Round Application School: Lufkin Road MS
- Capacity: 1280
- Impacted Schools:

2016-17 Base School	Capacity	Capacity w/ Trailers	Calendar	Base %	2016-17 ADM	2016-17 Util	2016-17 Util w/ Trl
APEX MS	1178	1178	T	72%	1285	109%	109%
HOLLY RIDGE MS	952	1316	T	72%	1310	138%	100%
HOLLY GROVE MS	1688	1688	Y	79%	1595	94%	94%
LUFKIN ROAD MS	1246	1246	Y	60%	1060	85%	85%
	<b>3818</b>	<b>4182</b>			<b>4190</b>	<b>110%</b>	<b>100%</b>

2017-18 Base Areas

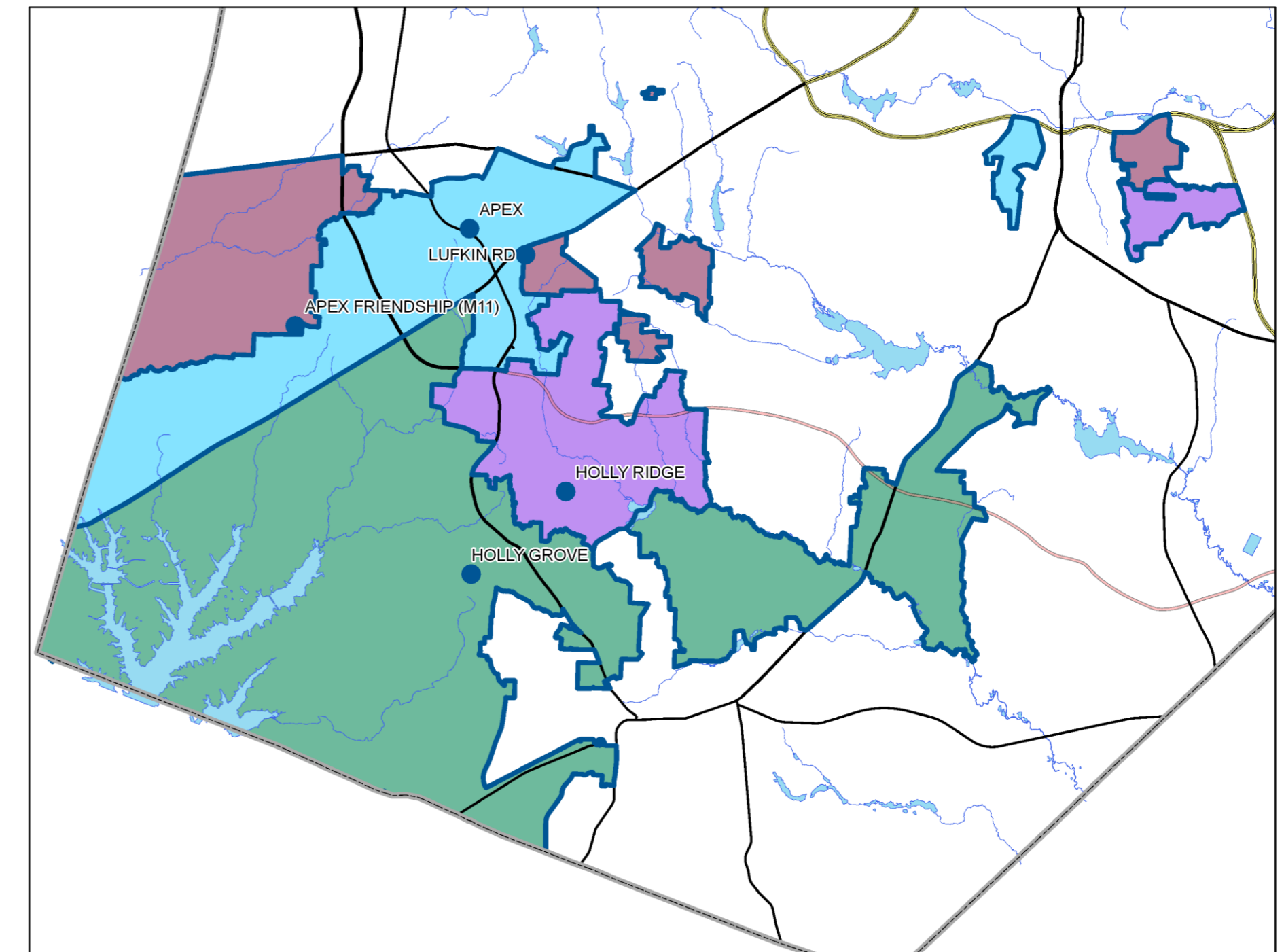

BLUE = 2017-18 MS Base Boundary

- Utilization based on 2018-19 Capacity and 2016-17 Month-2 Average Daily Membership (ADM)
- Y – Year-Round Calendar, All Tracks (1-4)
- Y4 – Year-Round Calendar, Track 4 Only
- T – Traditional Calendar
- Base % = Percentage of WCPSS students within base attending the base school

# New School – South Garner HS (2018-19)

- Traditional Calendar
- Capacity: 2262
- Impacted Schools:

2016-17 Base School	Capacity	Capacity w/ Trailers	Calendar	Base %	2016-17 ADM	2016-17 Util	2016-17 Util w/ Trl
ENLOE HS	2453	2453	T	76%	2482	101%	101%
FUQUAY-VARINA HS	1723	2251	T	85%	2232	130%	99%
GARNER HS	2318	3110	T	80%	2647	114%	85%
KNIGHTDALE HS	1672	1864	T	71%	1691	101%	91%
MIDDLE CREEK HS	1680	2304	T	85%	2330	139%	101%
SE RALEIGH HS	1598	1910	M	70%	1517	95%	79%
	<b>11444</b>	<b>13892</b>			<b>12899</b>	<b>113%</b>	<b>93%</b>

2017-18 Base Areas

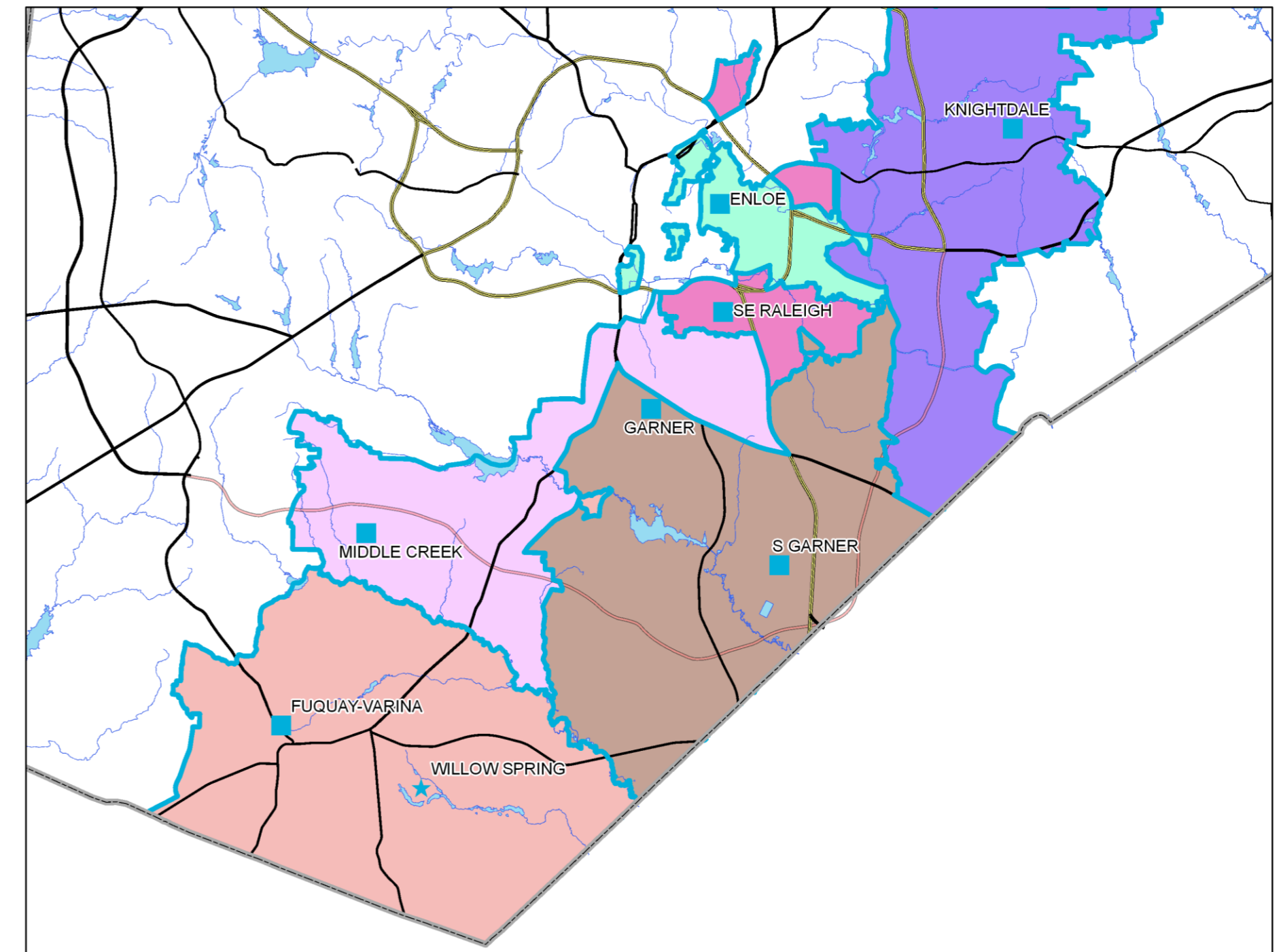

RED = 2017-18 ES Base Boundary

- Utilization based on 2018-19 Capacity and 2016-17 Month-2 Average Daily Membership (ADM)
- Y – Year-Round Calendar, All Tracks (1-4)
- Y4 – Year-Round Calendar, Track 4 Only
- T – Traditional Calendar
- Base % = Percentage of WCPSS students within base attending the base school

# New School – South Garner HS (2018-19)

Impacted Areas

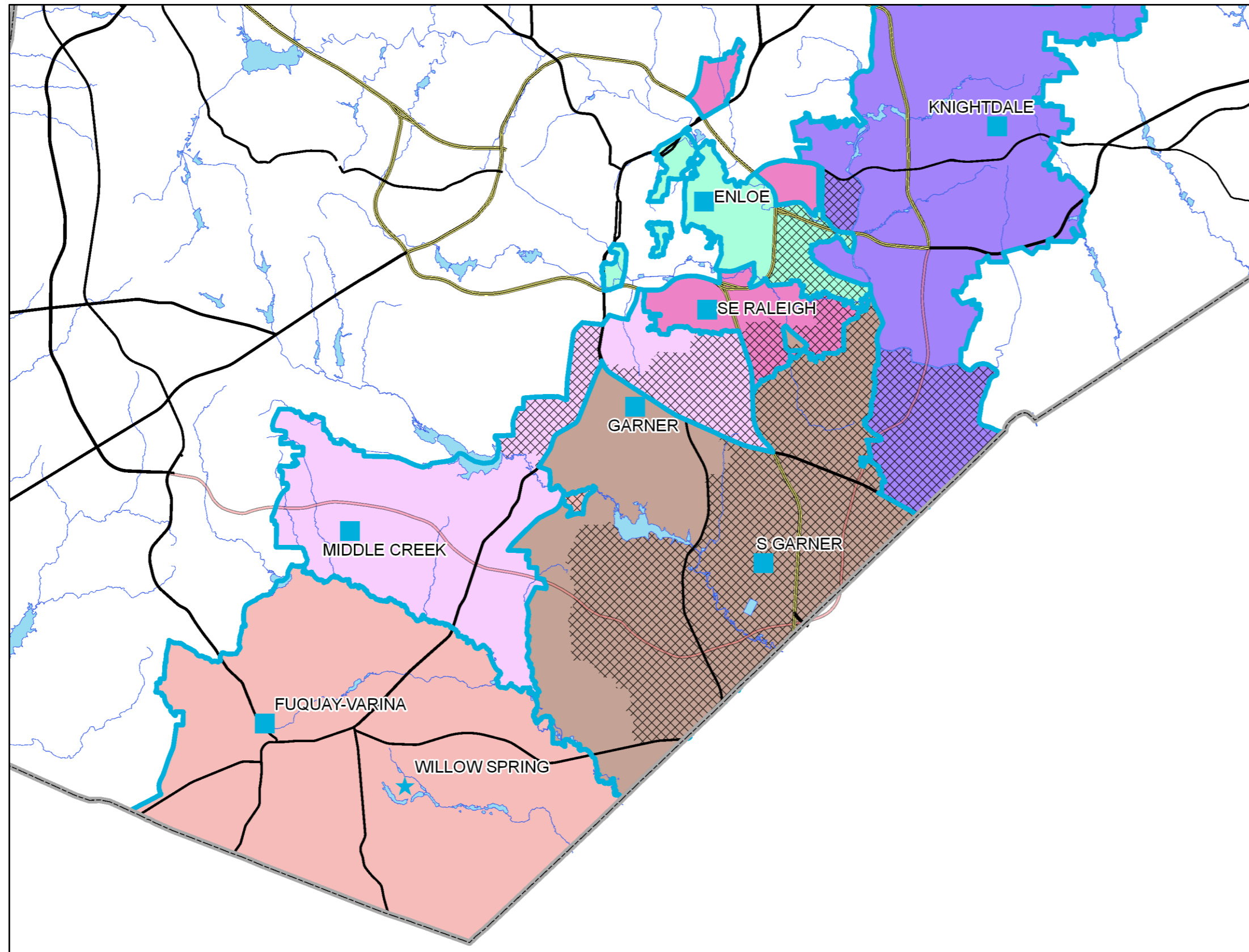

Proposed 2018-19 Base Areas

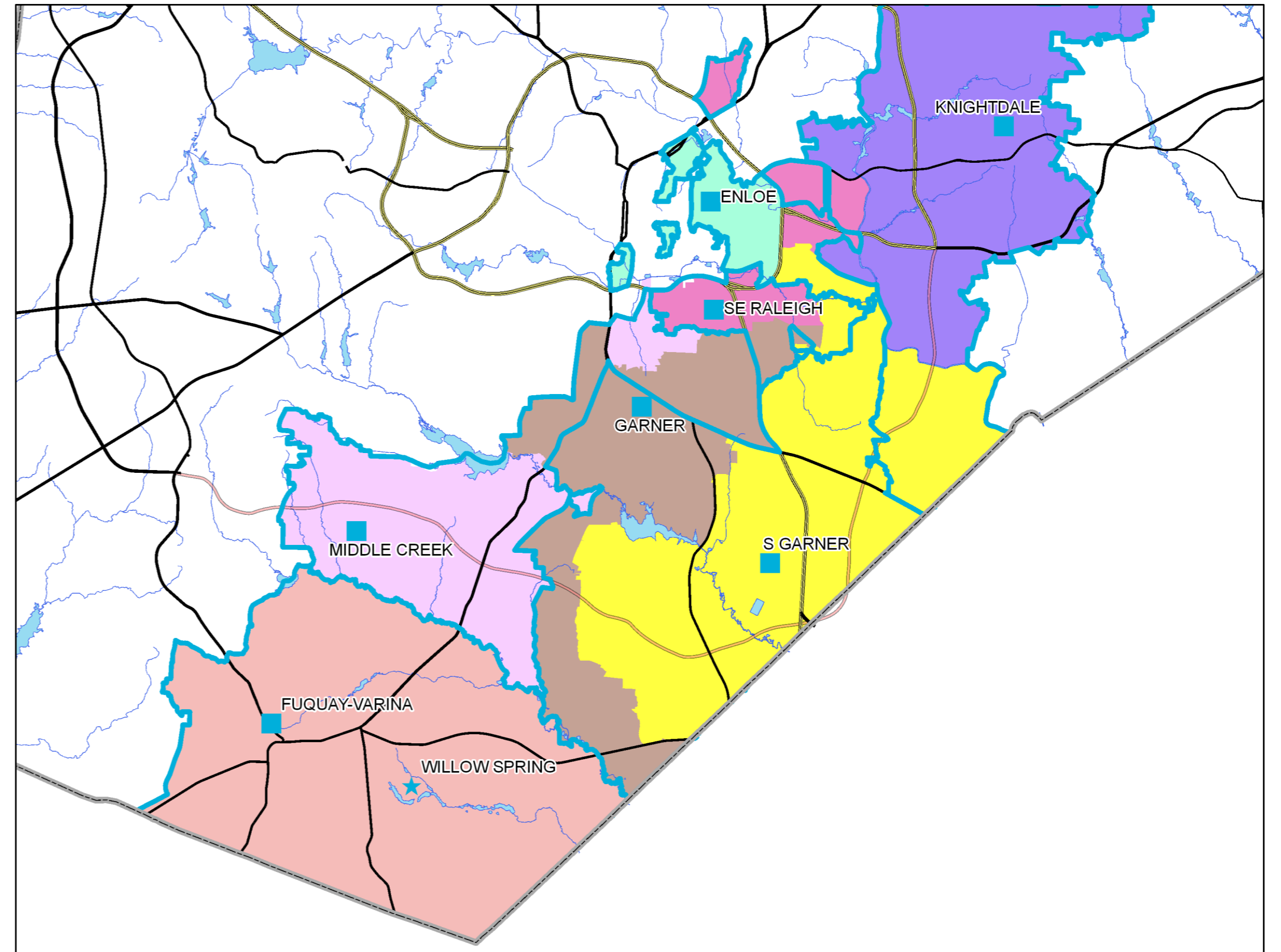

Changed Area

LIGHT BLUE = 2017-18 HS Base Boundary

# New School – South Garner HS (2018-19)

2016-17 Base School	Capacity	Capacity w/ Trailers	2018-19 Util		2020-21 Util		Res	Academic Proficiency (Grade 10)			Actual
			2018-19 Util	w/ Trl	2020-21 Util	w/ Trl		Base	Non-Base	Agg	
ENLOE HS	2453	2453	107%	107%	109%	109%	43%	40%	94%	73%	75%
FUQUAY-VARINA HS	1723	2251	135%	103%	140%	107%	74%	73%	0%	73%	71%
GARNER HS	2318	3110	115%	85%	113%	84%	55%	53%	45%	52%	51%
KNIGHTDALE HS	1672	1864	103%	92%	112%	100%	50%	41%	52%	42%	41%
MIDDLE CREEK HS	1680	2304	141%	103%	143%	104%	72%	74%	77%	74%	72%
SE RALEIGH HS	1598	1910	96%	80%	96%	80%	43%	40%	54%	44%	44%
SOUTH GARNER HS (H8)											
	<b>11444</b>	<b>13892</b>	<b>116%</b>	<b>95%</b>	<b>118%</b>	<b>97%</b>					

2018-19 Base School	Capacity	Capacity w/ Trailers	2018-19 Util		2020-21 Util		Res	Academic Proficiency (Grade 10)		
			2018-19 Util	w/ Trl	2020-21 Util	w/ Trl		Base	Non-Base	Agg
ENLOE HS	2453	2453	92%	92%	96%	96%	41%	38%	94%	78%
FUQUAY-VARINA HS	1723	2251	131%	100%	136%	104%	75%	73%	0%	73%
GARNER HS	2318	3110	72%	54%	72%	53%	56%	53%	45%	52%
KNIGHTDALE HS	1672	1864	94%	84%	100%	90%	48%	40%	52%	41%
MIDDLE CREEK HS	1680	2304	127%	93%	129%	94%	76%	78%	77%	78%
SE RALEIGH HS	1598	1910	98%	82%	98%	82%	45%	39%	54%	44%
SOUTH GARNER HS (H8)	2262	2262	78%	78%	78%	78%	52%	48%	n/a	n/a
	<b>13706</b>	<b>16154</b>	<b>96%</b>	<b>82%</b>	<b>99%</b>	<b>84%</b>				

**PROFICIENCY LEGEND:**

*Res = Mean proficiency of students residing in base*

*Base = Mean proficiency of base students in base*

*Non-Base = Mean proficiency of non-base students*

*Agg = Aggregate mean proficiency of base and non-base students*

*Actual = Reading/English proficiency by school*

# New School – YMCA ES (2019-20)

- Traditional Calendar
- Year-Round Application School: Timber Drive ES
- Capacity: 426
- Impacted Schools:

2016-17 Base School	Capacity	Capacity w/ Trailers	Calendar	Base %	2016-17 ADM	2016-17 Util	2016-17 Util w/ Trl
FULLER ES	302	462	T	91%	577	191%	125%
HARRIS CREEK ES	824	944	Y	67%	1049	127%	111%
ROGERS LANE ES	636	636	T	57%	0	0%	0%
	<b>1762</b>	<b>2042</b>			<b>1626</b>	<b>92%</b>	<b>80%</b>

2017-18 Base Areas

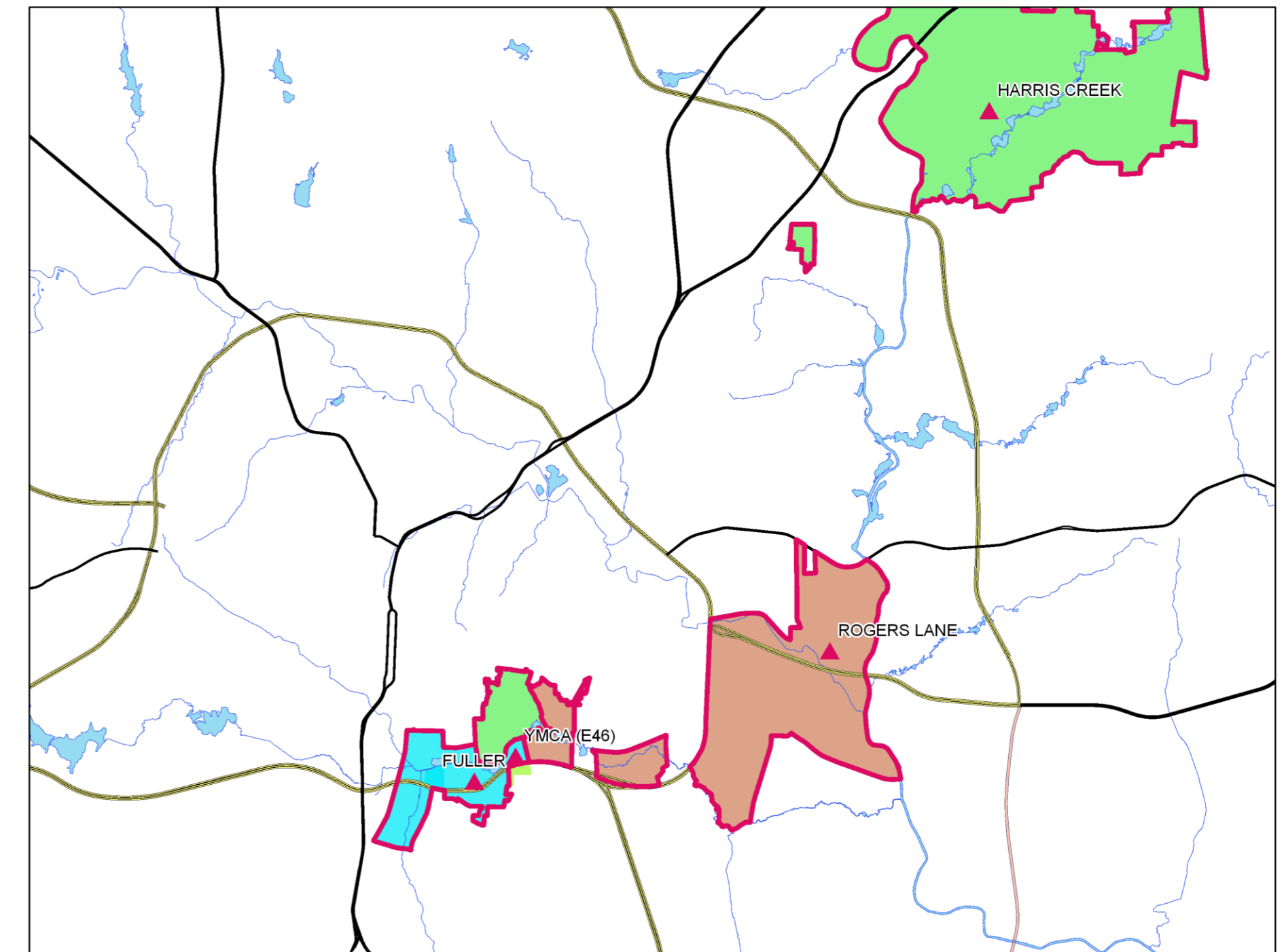

RED = 2017-18 ES Base Boundary

- Utilization based on 2018-19 Capacity and 2016-17 Month-2 Average Daily Membership (ADM)
- Y – Year-Round Calendar, All Tracks (1-4)
- Y4 – Year-Round Calendar, Track 4 Only
- T – Traditional Calendar
- Base % = Percentage of WCPSS students within base attending the base school

# New School – YMCA ES (2019-20)

## Impacted Areas

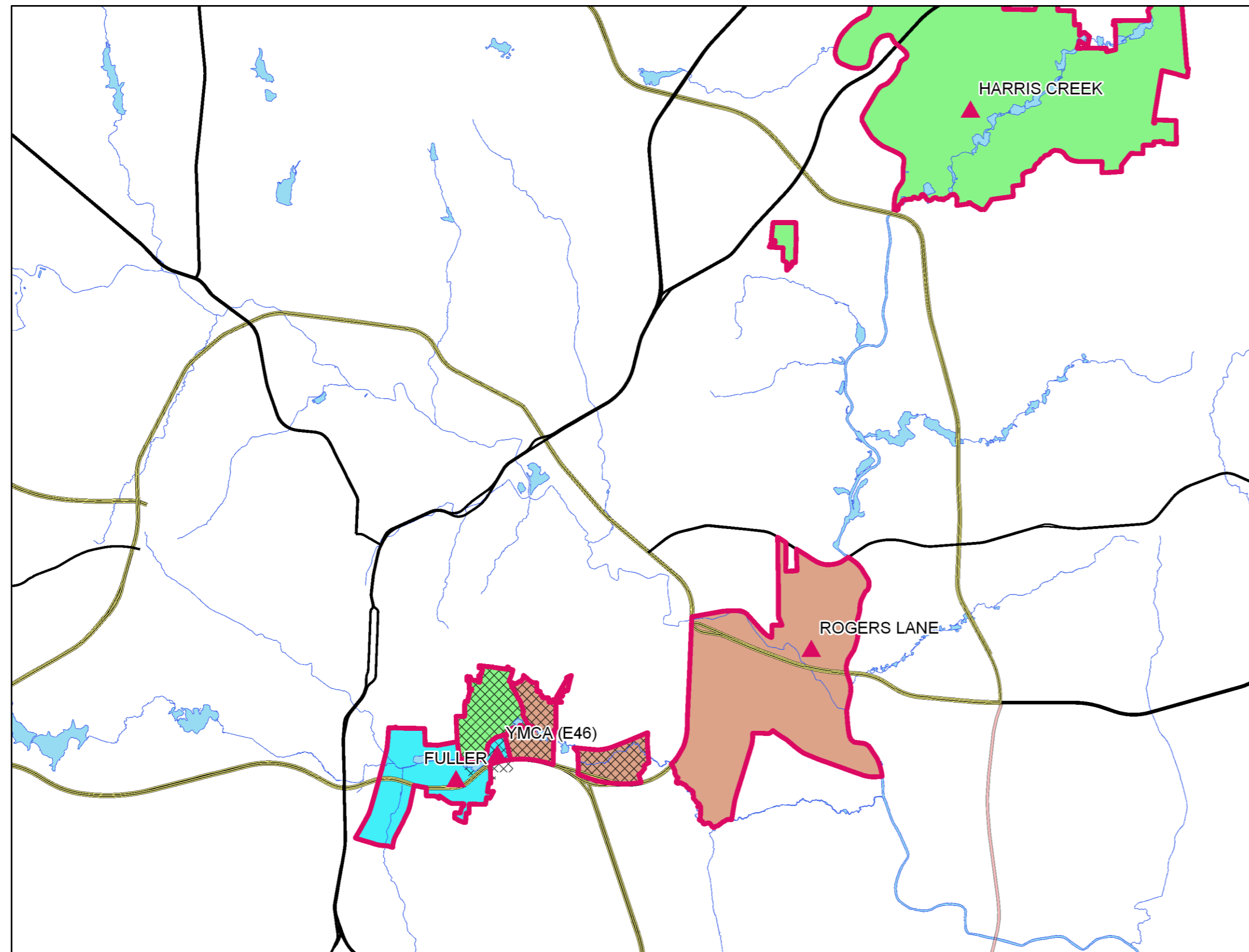

## Proposed 2018-19 Base Areas

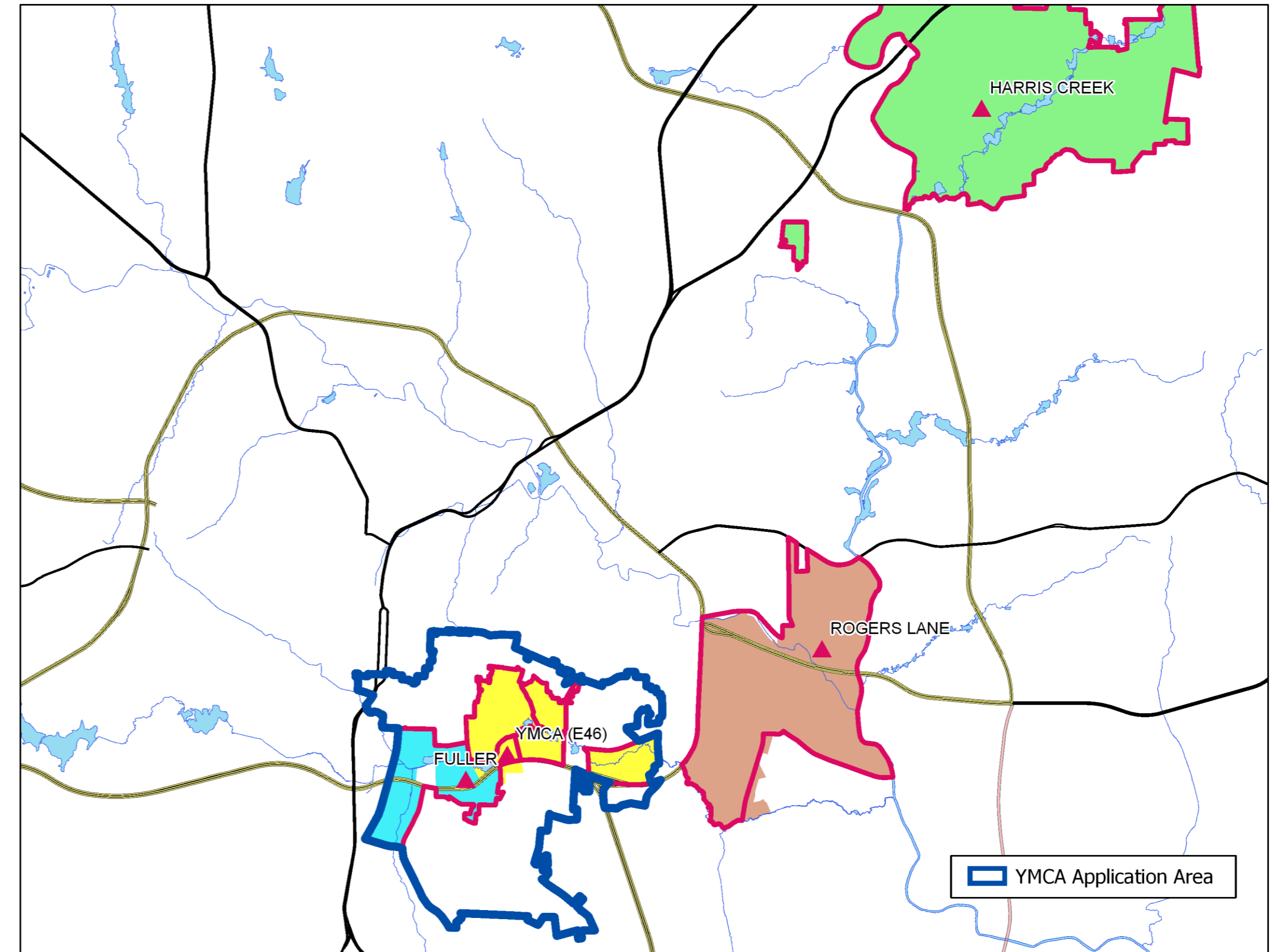

Changed Area

RED = 2017-18 ES Base Boundary

# New School – YMCA ES (2019-20)

2016-17 Base School	Capacity	Capacity w/ Trailers	2018-19 Util		2020-21 Util		Res	Academic Proficiency (Grades 3-5)			
			2018-19 Util	w/ Trl	2020-21 Util	w/ Trl		Base	Non-Base	Agg	Actual
FULLER ES	302	462	191%	125%	191%	125%	30%	30%	73%	64%	65%
HARRIS CREEK ES	824	944	131%	114%	130%	113%	63%	64%	74%	65%	66%
ROGERS LANE ES	636	636	105%	105%	106%	106%	39%	33%	n/a	n/a	n/a
YMCA ES (E46)											
	<b>1762</b>	<b>2042</b>	<b>106%</b>	<b>94%</b>	<b>106%</b>	<b>94%</b>					

2019-20 Base School	Capacity	Capacity w/ Trailers	2018-19 Util		2020-21 Util		Res	Academic Proficiency (Grades 3-5)		
			2018-19 Util	w/ Trl	2020-21 Util	w/ Trl		Base	Non-Base	Agg
FULLER ES	302	462	191%	125%	191%	125%	30%	30%	73%	64%
HARRIS CREEK ES	824	944	127%	111%	127%	110%	64%	65%	74%	66%
ROGERS LANE ES	636	636	80%	80%	81%	81%	40%	73%	n/a	n/a
YMCA ES (E46)	426	426	61%	61%	61%	61%	38%	35%	n/a	n/a
	<b>2188</b>	<b>2468</b>	<b>109%</b>	<b>97%</b>	<b>109%</b>	<b>97%</b>				

\* YMCA membership estimates do not include application students. 75 students to be housed on campus have been added to base membership.

**PROFICIENCY LEGEND:**

Res = Mean proficiency of students residing in base

Base = Mean proficiency of base students in base

Non-Base = Mean proficiency of non-base students

Agg = Aggregate mean proficiency of base and non-base students

Actual = Reading/English proficiency by school

# Operational Efficiency

- a) Increase base attendance area for selected schools
- b) Address schools with enrollment caps
- c) Adjust year-round application areas for improved utilization at year-round schools and greater acceptance rate

# The Four Pillars



Sometimes I've been accused of talking out of "both sides of my mouth".

I'm also known as a "flip flopper" in my decision making.

# Operational Efficiency

## a) Increase Base Attendance Area – Adams ES

Impacted Areas

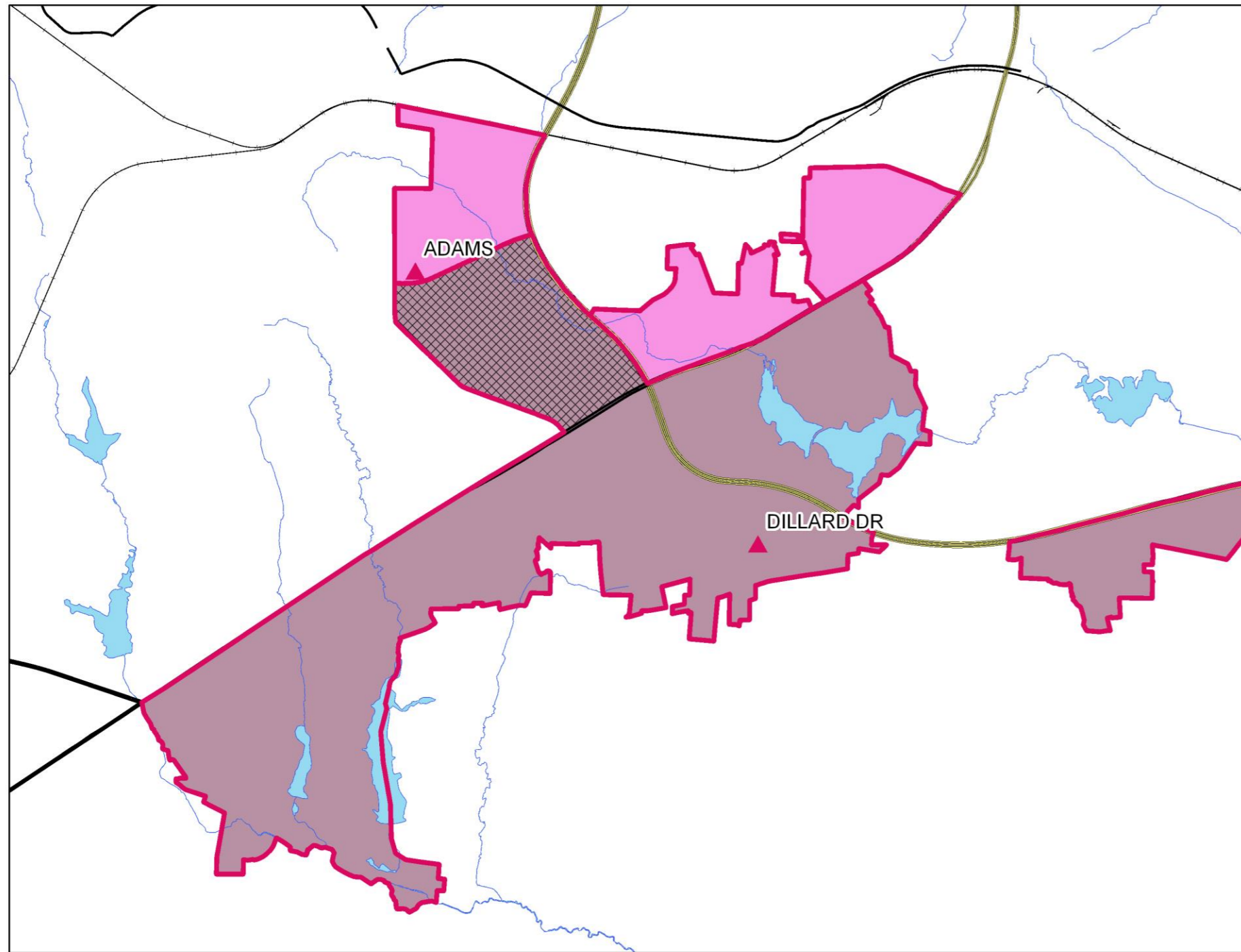

Proposed 2018-19 Base Areas

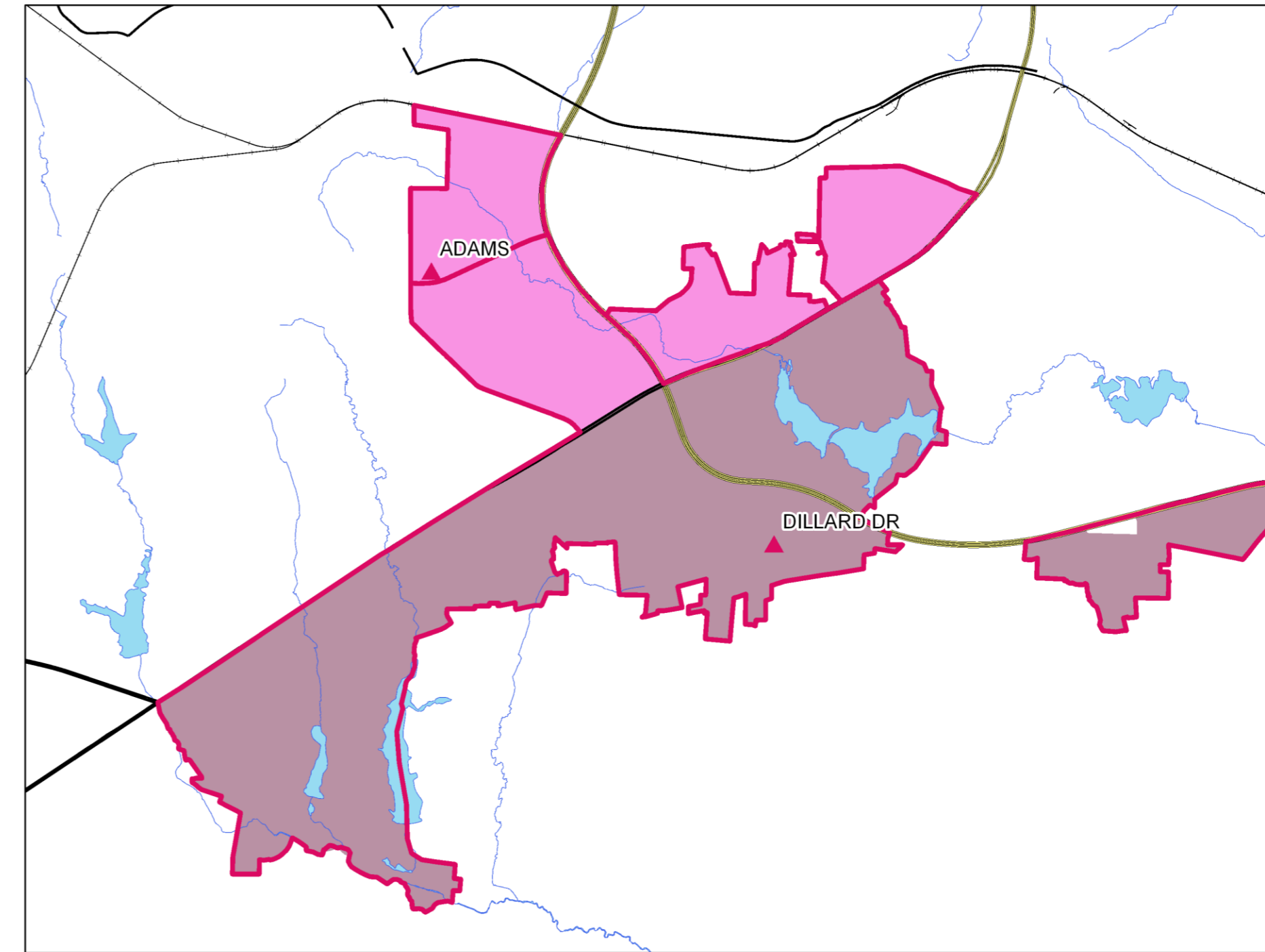

2016-17 Base School	Capacity	Capacity w/ Trailers	2018-19 Util	2018-19 Util		2020-21 Util		Academic Proficiency (Grades 3-5)			
				w/ Trl	2020-21 Util	w/ Trl	Res	Base	Non-Base	Agg	Actual
ADAMS ES	477	637	144%	108%	143%	107%	43%	37%	74%	64%	64%
DILLARD DRIVE ES	481	681	144%	101%	139%	98%	65%	53%	59%	55%	55%
	<b>958</b>	<b>1318</b>	<b>144%</b>	<b>105%</b>	<b>141%</b>	<b>103%</b>					

2018-19 Base School	Capacity	Capacity w/ Trailers	2018-19 Util	2018-19 Util		2020-21 Util		Academic Proficiency (Grades 3-5)			
				w/ Trl	2020-21 Util	w/ Trl	Res	Base	Non-Base	Agg	
ADAMS ES	477	637	185%	139%	183%	137%	50%	43%	74%	62%	
DILLARD DRIVE ES	481	681	113%	80%	110%	78%	66%	54%	59%	56%	
	<b>958</b>	<b>1318</b>	<b>149%</b>	<b>108%</b>	<b>146%</b>	<b>106%</b>					

# Operational Efficiency

## a) Increase Base Attendance Area (cont.) – Brooks ES

Impacted Areas

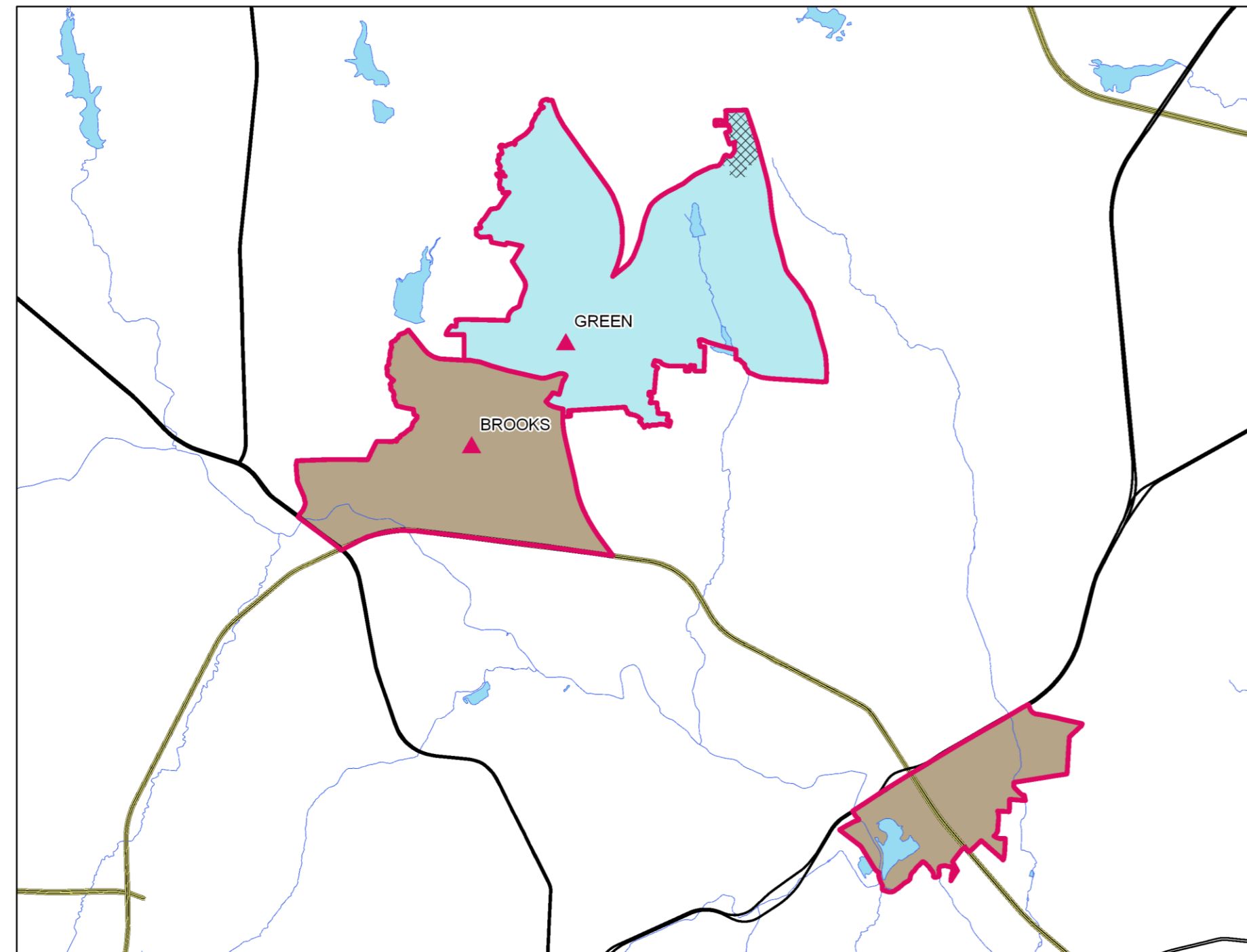

Proposed 2018-19 Base Areas

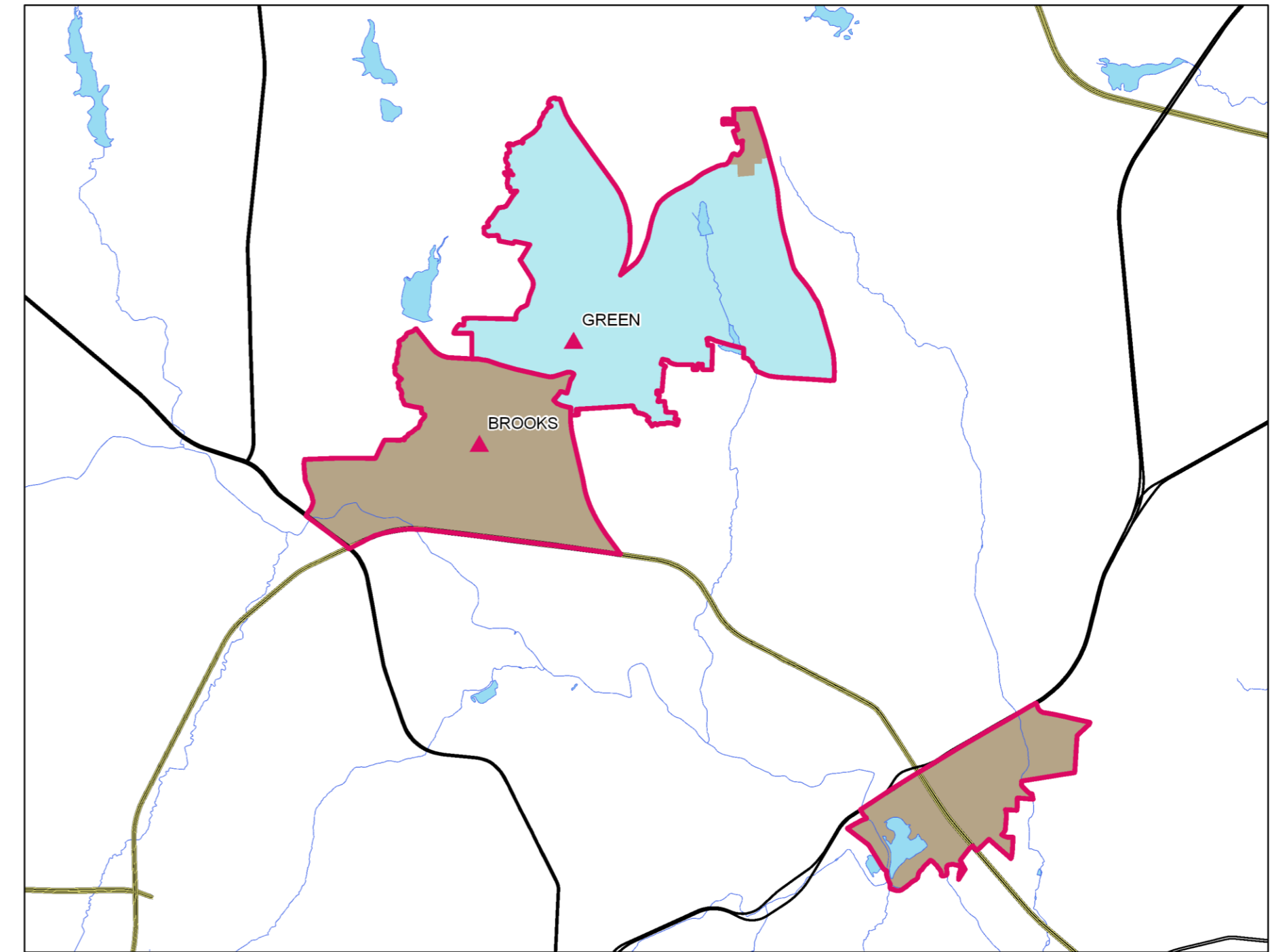

2016-17 Base School	Capacity	Capacity w/ Trailers	2018-19 Util	2018-19 Util w/ Trl	2020-21 Util	2020-21 Util w/ Trl	Res	Academic Proficiency (Grades 3-5)			Actual
								Base	Non-Base	Agg	
BROOKS ES	584	584	91%	91%	85%	85%	68%	68%	81%	74%	72%
GREEN ES	566	566	97%	97%	94%	94%	47%	39%	64%	45%	45%
	<b>1150</b>	<b>1150</b>	<b>94%</b>	<b>94%</b>	<b>90%</b>	<b>90%</b>					

2018-19 Base School	Capacity	Capacity w/ Trailers	2018-19 Utilization	2018-19 Utilization w/ Trl	2020-21 Utilization	2020-21 Utilization w/ Trl	Res	Academic Proficiency (Grades 3-5)		
								Base	Non-Base	Agg
BROOKS ES	584	584	106%	106%	101%	101%	61%	62%	81%	70%
GREEN ES	566	566	81%	81%	78%	78%	50%	41%	64%	47%
	<b>1150</b>	<b>1150</b>	<b>94%</b>	<b>94%</b>	<b>90%</b>	<b>90%</b>				

# Operational Efficiency

## a) Increase Base Attendance Area (cont.) – East Cary MS

Impacted Areas

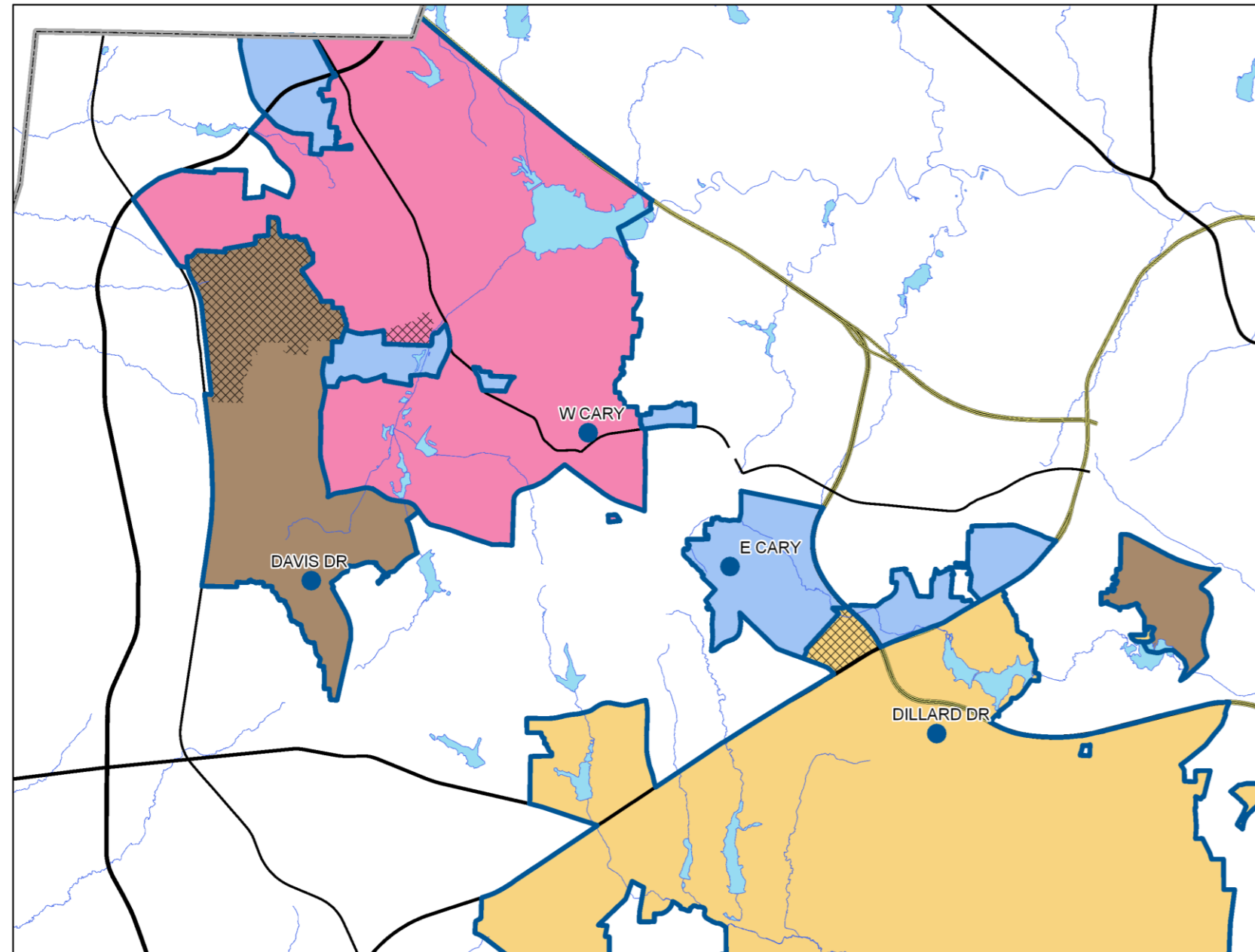

Proposed 2018-19 Base Areas

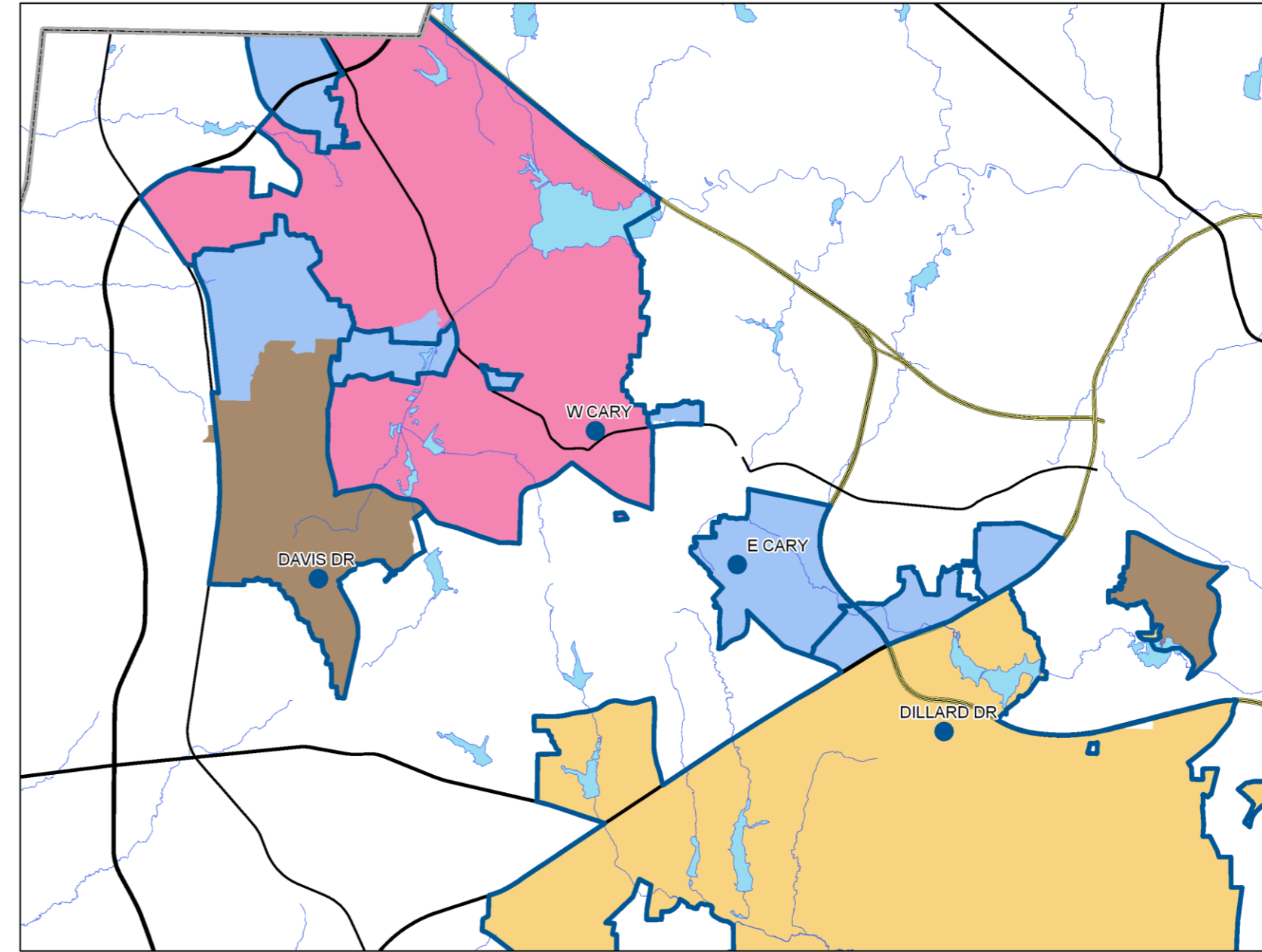

2016-17 Base School	Capacity	Capacity w/ Trailers	2018-19 Util	2018-19 Util w/ Trl	2020-21 Util	2020-21 Util w/ Trl	Res	Academic Proficiency (Grades 6-8)			Actual
								Base	Non-Base	Agg	
DAVIS DRIVE MS	944	1230	130%	99%	114%	87%	87%	87%	81%	87%	87%
DILLARD DRIVE MS	1126	1282	102%	89%	102%	90%	71%	60%	54%	58%	58%
EAST CARY MS	1290	1290	81%	81%	81%	81%	63%	61%	82%	74%	74%
WEST CARY MS	952	1108	99%	85%	105%	90%	79%	72%	70%	72%	72%
	<b>4312</b>	<b>4910</b>	<b>101%</b>	<b>89%</b>	<b>99%</b>	<b>87%</b>					

2018-19 Base School	Capacity	Capacity w/ Trailers	2018-19 Util	2018-19 Util w/ Trl	2020-21 Util	2020-21 Util w/ Trl	Res	Academic Proficiency (Grades 6-8)		
								Base	Non-Base	Agg
DAVIS DRIVE MS	944	1230	101%	77%	90%	69%	86%	86%	81%	86%
DILLARD DRIVE MS	1126	1282	96%	84%	97%	85%	72%	61%	54%	59%
EAST CARY MS	1290	1290	112%	112%	110%	110%	72%	73%	82%	77%
WEST CARY MS	952	1108	99%	85%	104%	90%	79%	72%	70%	72%
	<b>4312</b>	<b>4910</b>	<b>102%</b>	<b>90%</b>	<b>101%</b>	<b>88%</b>				

# Operational Efficiency

## b) Address Schools with Enrollment Caps

### Overcrowded Schools: Capped Schools, 2017-18

Elementary Schools	Middle Schools	High Schools
Cedar Fork ES	Apex MS	Enloe HS
Fuquay-Varina ES	Mills Park MS	Fuquay-Varina HS
Holly Grove ES		Heritage HS
Mills Park ES		Panther Creek HS

These capped school base attendance areas will be impacted by new school openings in 2018-19.

These capped school base attendance areas will be impacted by new school openings in 2019-20.

# Operational Efficiency

## c) Proposed Base and Application School Changes for Lufkin Road MS (YR)

### Impacted Area

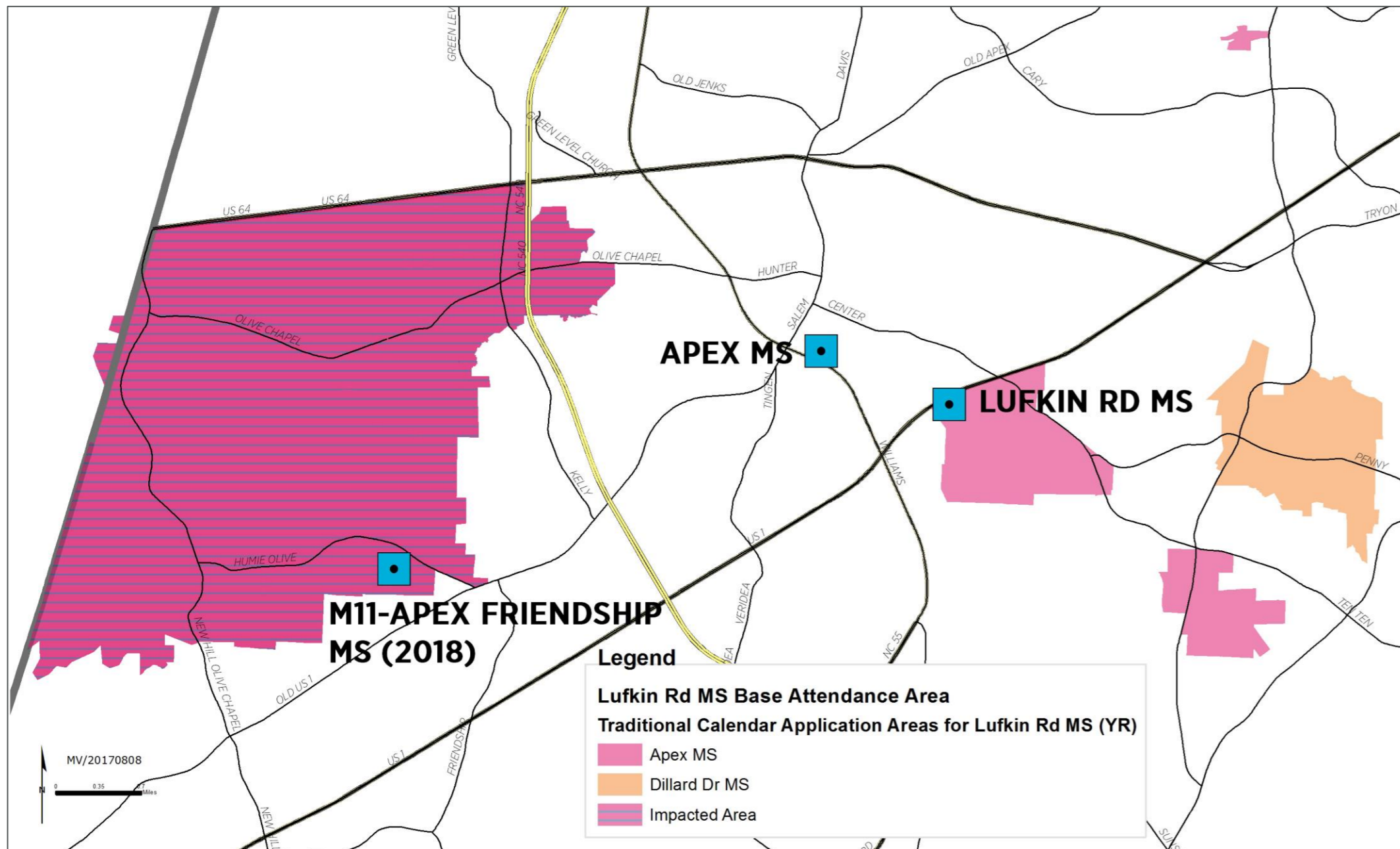

### Proposed 2018-19 Area

#### Traditional Calendar Application School Change to Apex Friendship MS

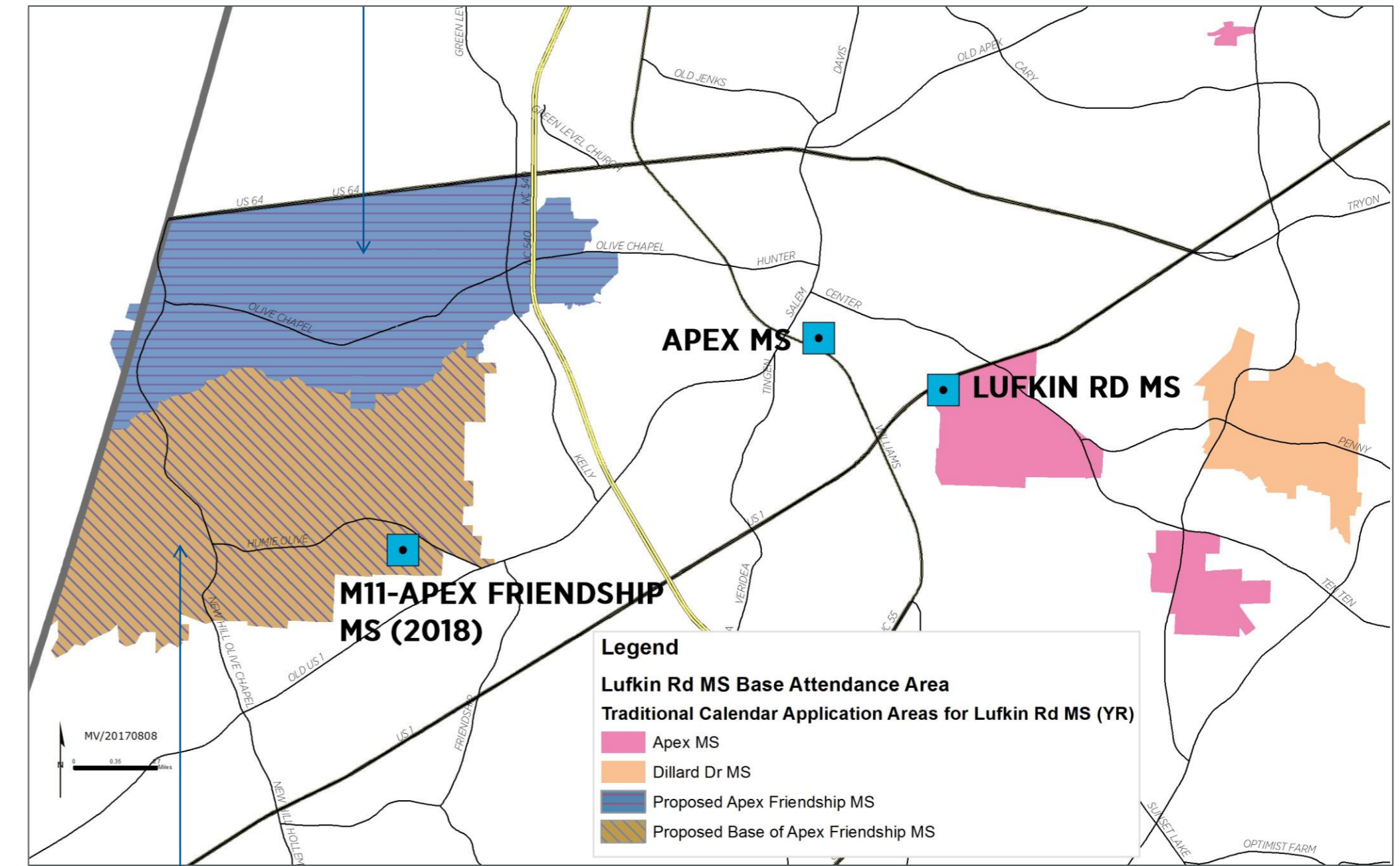

#### Base Change to Apex Friendship MS

# c) Proposed Changes in Year-Round Application Area for Sycamore Creek and Pleasant Union ES (2018-2019)

Current  
2017-2018  
Base and  
Application  
Areas

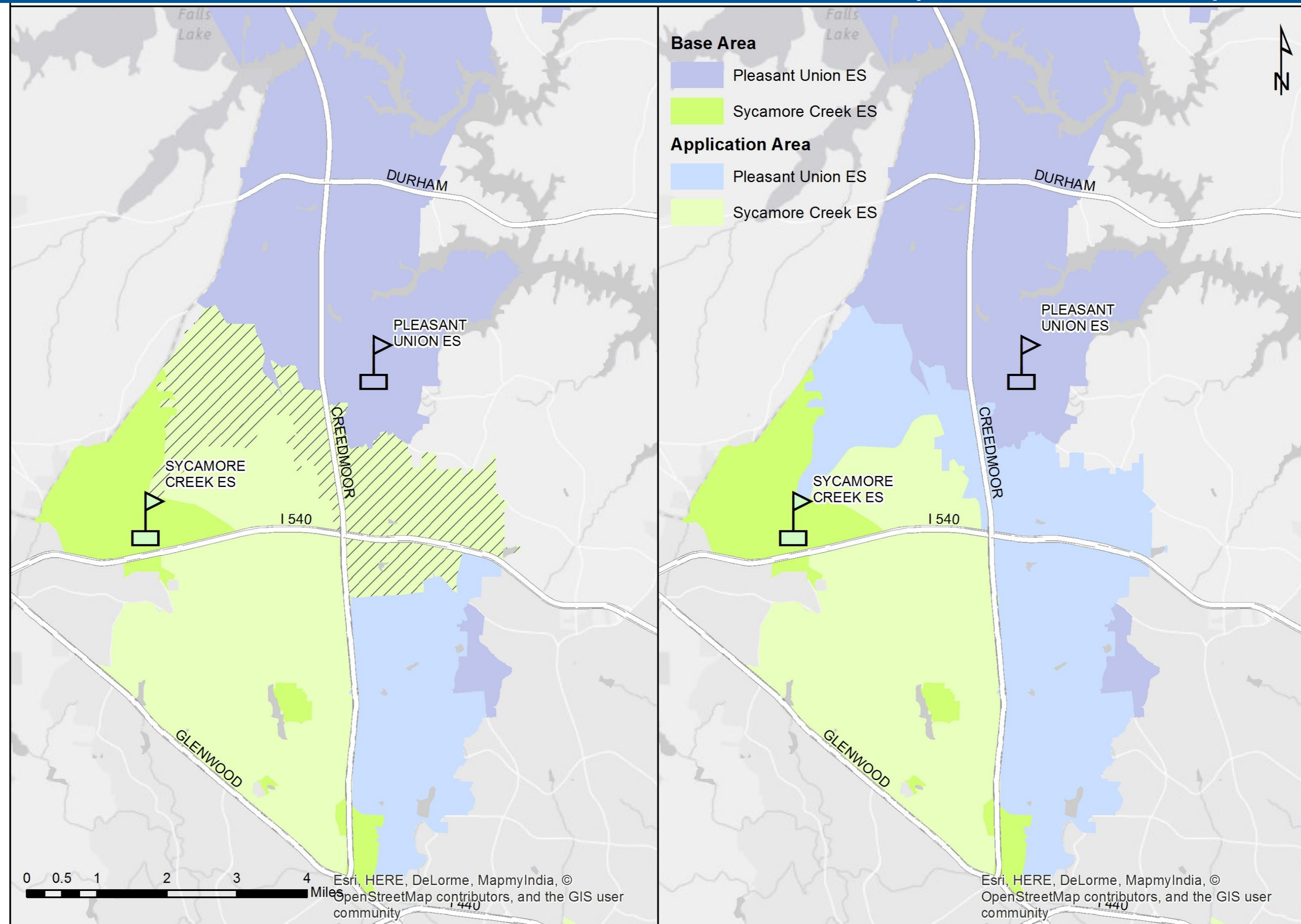
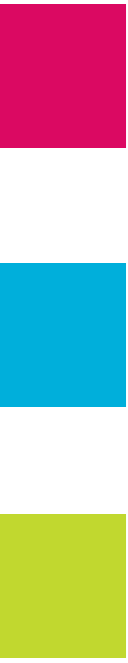

Proposed  
2018-2019  
Base and  
Application  
Areas

# c) Proposed Changes in Year-Round Application Area for Ballentine and Willow Springs ES (2018-2019)

Current  
2017-2018  
Base and  
Application  
Areas

The Current  
Application Area is  
for both Ballentine  
and Willow Springs  
(eyrrd - Ballentine,  
eyrrd2 - Willow  
Springs)

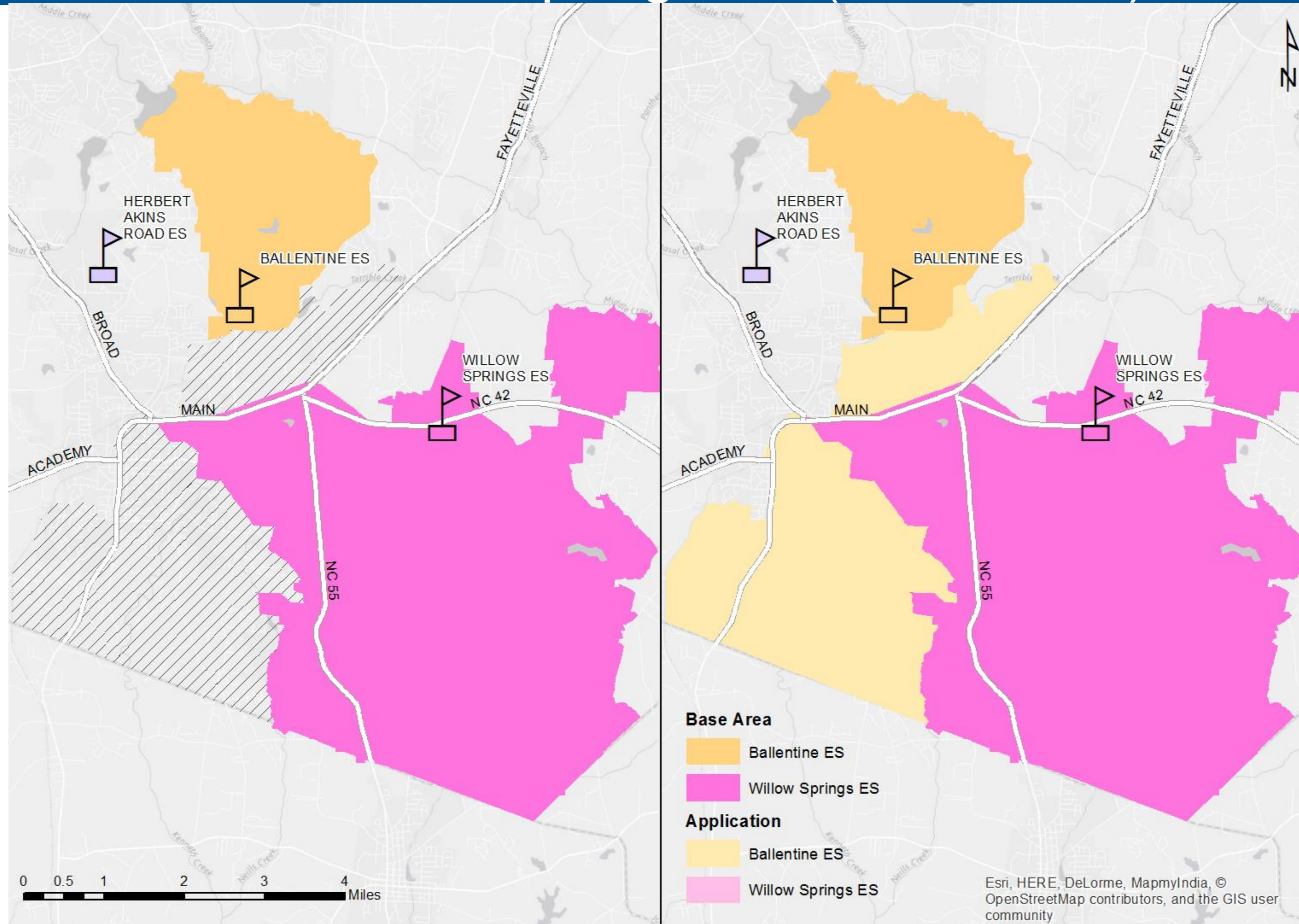

Proposed  
2018-2019  
Base and  
Application  
Areas

The Proposed  
Application Area is  
for Ballentine only  
(eyrrd - Ballentine)

# c) Proposed Changes in Year-Round Application Area for Olive Chapel ES and Salem ES (2018-2019)

Current  
2017-2018  
Base and  
Application  
Areas

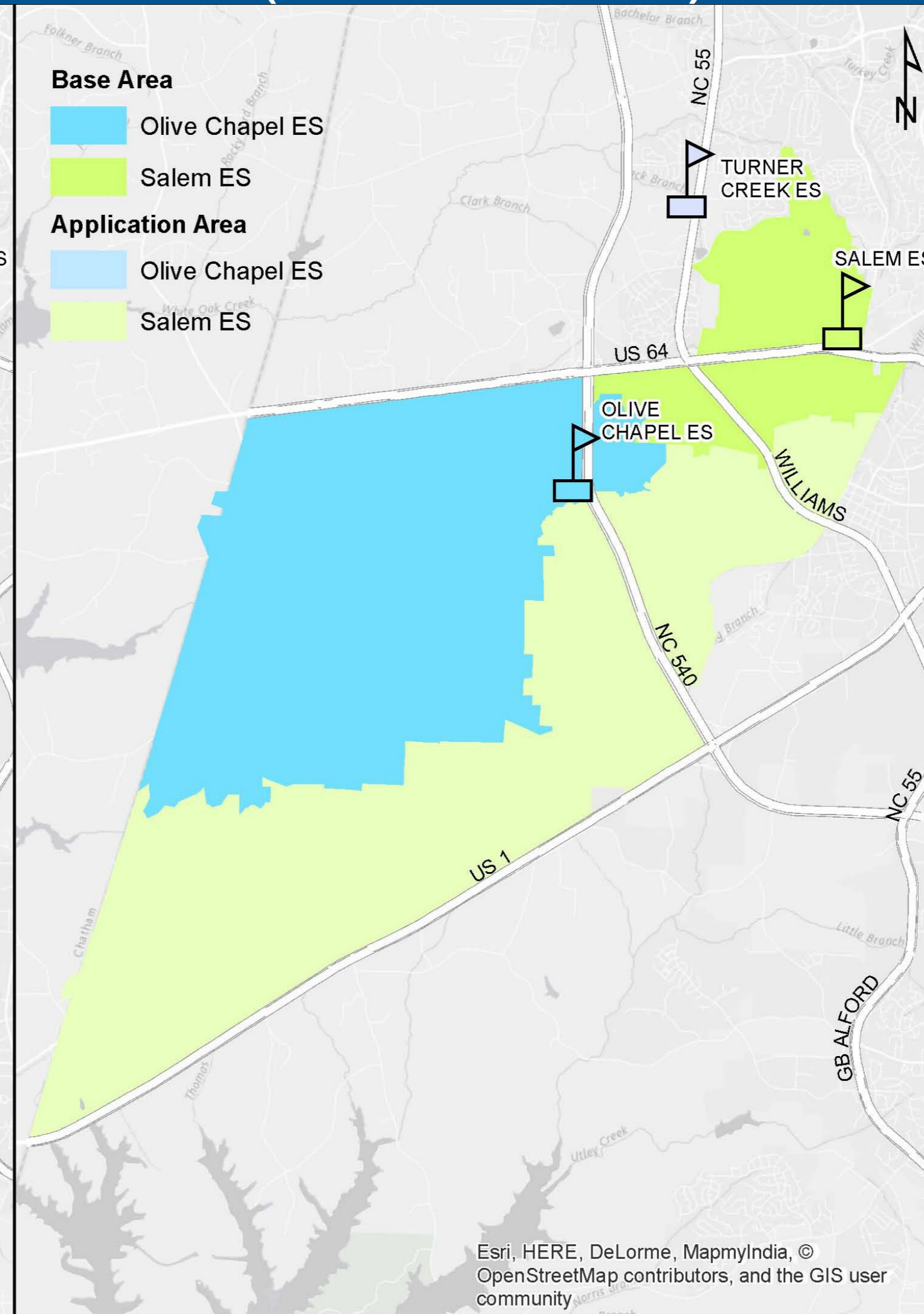
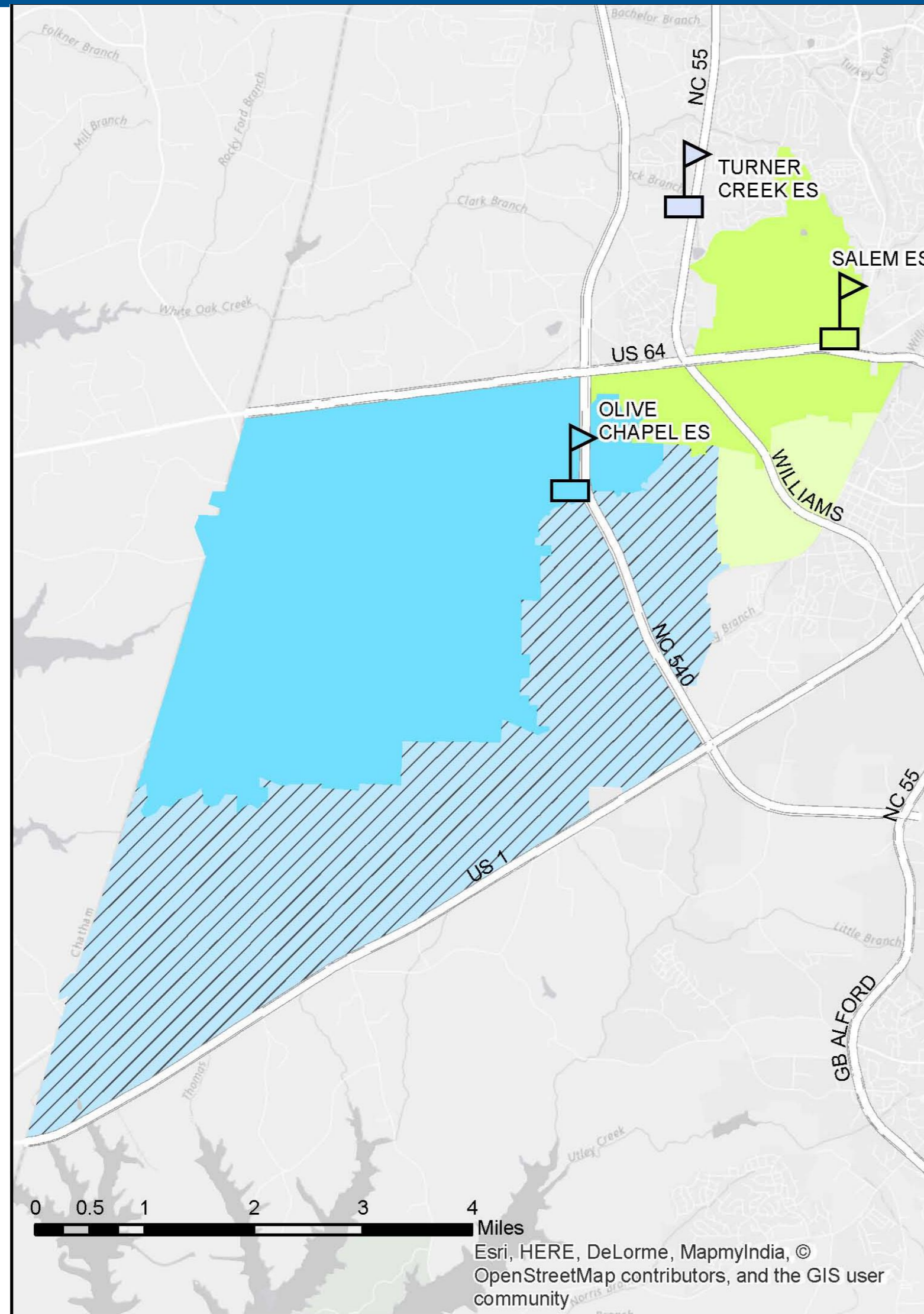

Proposed  
2018-2019  
Base and  
Application  
Areas

# c) Proposed Changes in Year-Round Application Area for Durant Road and Heritage MS (2018-2019)

Current  
2017-2018  
Base and  
Application  
Areas

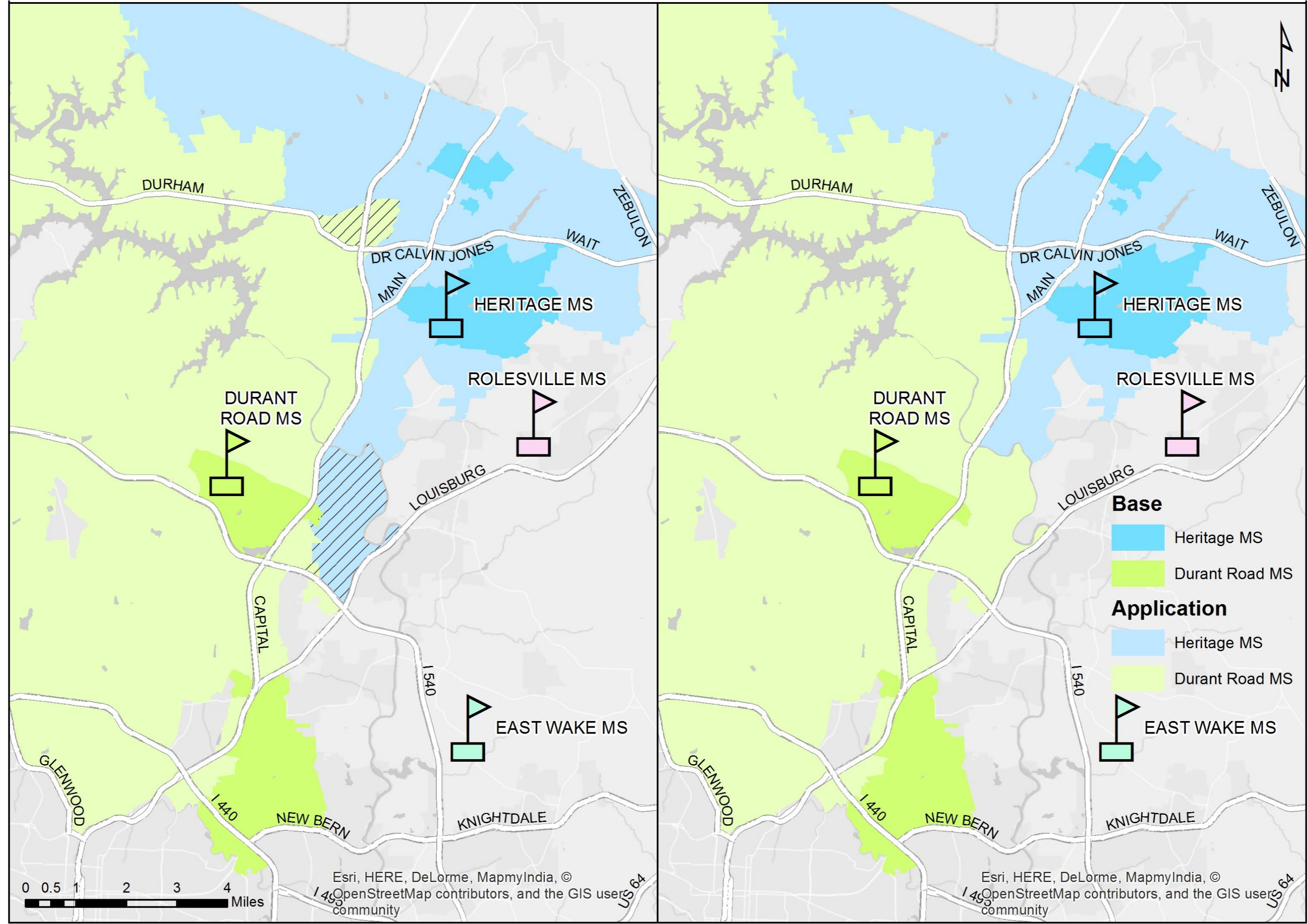
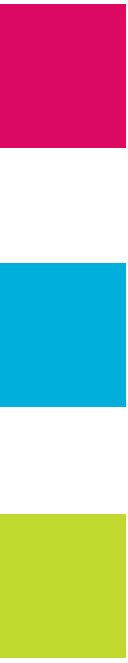

Proposed  
2018-2019  
Base and  
Application  
Areas

# c) Proposed Changes in Year-Round Application Area for East Cary, Lufkin Road, and Salem MS (2018-2019)

Current  
2017-2018  
Base and  
Application  
Areas

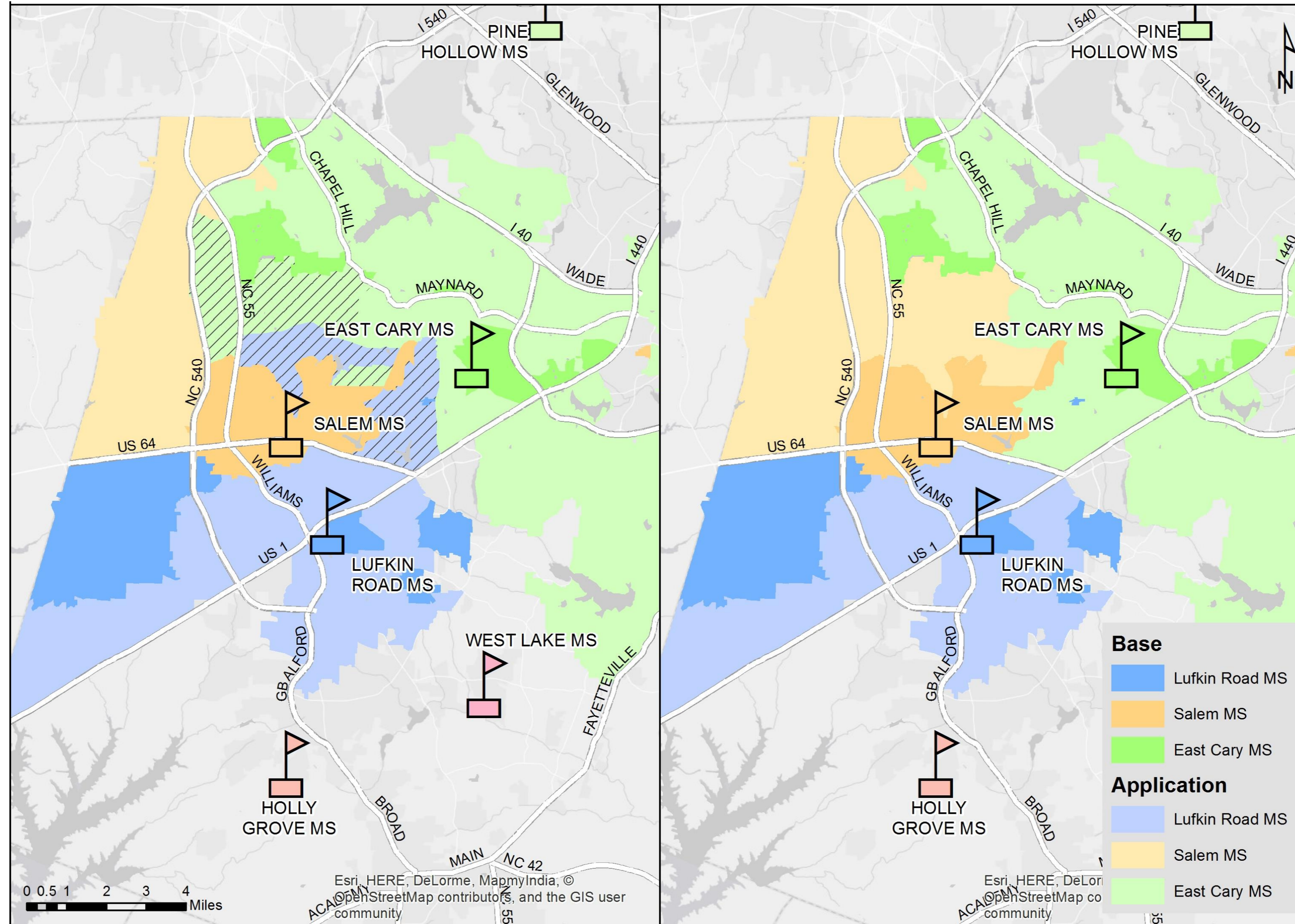

Proposed  
2018-2019  
Base and  
Application  
Areas

# c) Proposed Changes in Application Schools (2018-2019)

Elementary School Base	Application Schools			
Aversboro ES	Timber Dr ES	Banks Rd ES		by catchments
Baileywick ES	Sycamore Creek ES	Pleasant Union		
Bryan Road ES	Timber Dr ES	Banks Rd ES		by catchment
Buckhorn Creek Es	Herbert Akins ES	Holly Grove ES		by catchment
Durant Rd ES	Abbotts Creek ES	Fox Rd ES		
Fuquay-Varina ES	Ballentine ES	Willow Springs ES		
Scotts Ridge ES	Laurel Park ES	Olive Chapel ES	Salem ES	by catchment

Middle School Base	Application Schools			
Davis Dr MS	East Cary MS	Lufkin Rd MS	Salem MS	by catchments
Reedy Creek MS	East Cary MS	Lufkin Rd MS	Salem MS	by catchments
Mills Park MS	East Cary MS	Salem MS		by catchments
West Cary MS	East Cary MS	Salem MS		by catchments
Apex Friendship MS	Lufkin Road MS			
Wake Forest MS	Durant Road MS	Heritage MS		by catchments
Wakefield MS	Durant Road MS	Heritage MS		by catchments
East Millbrook MS	Durant Road MS	Heritage MS		by catchments

# K – 3 Class Size Legislation, 2018-19

School	Can the school accommodate base attending base?	Growing Residents?	Growing Base at Base?	Magnet Students	Magnet %	Calendar Students	Calendar %	Calendar Totals Base-Students Attending	# of Non-base Transfers/In how many schools	Transfer %	New Construction relief?	Proposed Strategies to comply with legislative class size mandate
Abbotts Creek Elementary	Yes					109	13%	Brassfield-32 Durant Road-77	25/14	3%		<ul style="list-style-type: none"> <li>Change the traditional calendar application school for Durant Road ES from Abbotts Creek ES to Fox Road ES</li> <li>Closed to new transfers</li> </ul>
Baileywick Road Elementary	Yes	~ 10/yr	Yes			82	19%	Brassfield-82	39/17	9%	Barton Pond 2021-22	<ul style="list-style-type: none"> <li>Enrollment Cap – Overflow to Lead Mine ES</li> <li>Closed to new transfers</li> <li>Continue to monitor</li> </ul>
Brassfield Elementary	Yes								85/16	11%		<ul style="list-style-type: none"> <li>Closed to new transfers</li> </ul>
Brier Creek Elementary	Yes	~ 12/yr				145	18%	Hilburn Drive-25 Jeffreys Grove-8 Leesville Road-21 Lynn Road-4 Pleasant Grove-45 Stough-29 York-12	35/16	4%		<ul style="list-style-type: none"> <li>Closed to new transfers</li> <li>Manage year-round applications</li> <li>Continue to monitor</li> </ul>
Carpenter Elementary	No	~ 37/yr	Yes			55	7%	Cedar Fork-34 Davis Drive-4 Green Hope-12 Reedy Creek-5	27/11	3%	Parkside 2019-20	<ul style="list-style-type: none"> <li>Continue Enrollment Cap – Overflow to Turner Creek ES</li> <li>Closed to new transfers</li> <li>Manage year-round applications</li> </ul>
Cedar Fork Elementary	No	~ 39/yr	Yes						55/14	5%	Parkside 2019-20	<ul style="list-style-type: none"> <li>Continue Enrollment Cap- Overflow to Reedy Creek ES</li> </ul>
Combs Elementary	Yes	~ 7/yr	Yes	372	41% Group 2 (30-40%)				53/27	6%		<ul style="list-style-type: none"> <li>Continue Enrollment Cap – Overflow to Swift Creek ES</li> <li>Closed to new transfers</li> <li>Manage magnet applications</li> </ul>
Douglas Elementary	Yes	~ 4/yr	Yes	212	31% Group 2 (30-40%)				48/25	7%		<ul style="list-style-type: none"> <li>Closed to new transfers</li> <li>Manage magnet applications</li> </ul>
Fuller Elementary	Yes	~ 2/yr		325	56% Group 1 (60-70%)				59/21		YMCA 2019-20	<ul style="list-style-type: none"> <li>Closed to new transfers</li> <li>YMCA School in 2019-20 will provide some relief</li> <li>Continue to monitor</li> </ul>

# K – 3 Class Size Legislation, 2018-19 (cont.)

School	Can the school accommodate base attending base?	Growing Residents?	Growing Base at Base?	Magnet Students	Magnet %	Calendar Students	Calendar %	Calendar Totals Base-Students Attending	# of Non-base Transfers/In how many schools	Transfer %	New Construction relief?	Proposed Strategies to comply with legislative class size mandate
Fuquay-Varina Elementary	Yes	~ 31/yr				162	20%	Herbert Akins-38 Banks Road-33 Ballentine-22 Willow Springs-70	21/9		Buckhorn Creek 2018-19 E35 2020-21	<ul style="list-style-type: none"> <li>Continue Enrollment Cap – Overflow to Lincoln Heights ES</li> <li>Closed to new transfers</li> <li>Buckhorn Creek ES will provide significant relief in 2018-19</li> </ul>
Harris Creek Elementary	Yes	~ 13/yr				17	2%	River Bend-17	42/20	4%	YMCA 2019-20	<ul style="list-style-type: none"> <li>Continue Enrollment Cap – Overflow to River Bend ES</li> <li>Closed to new transfers</li> <li>YMCA School in 2019-20 will provide some relief</li> </ul>
Highcroft Elementary	Yes	~ 68/yr							75/23	8%		<ul style="list-style-type: none"> <li>Closed to new transfers</li> <li>Continue to monitor</li> </ul>
Holly Grove Elementary	Yes	~ 36/yr							99/17	9%	Buckhorn Creek 2018-19	<ul style="list-style-type: none"> <li>Continue Enrollment Cap – Overflow to Herbert Akins ES</li> <li>Closed to new transfers</li> <li>Buckhorn Creek ES will provide significant relief in 2018-19</li> </ul>
Hortons Creek Elementary	Yes	~ 44/yr	Yes			83	10%	Alston Ridge-83	10/9	1%		<ul style="list-style-type: none"> <li>Closed to new transfers</li> <li>Continue to monitor</li> </ul>
Hunter Elementary	Yes		Yes	466	66% Group 1 (60-70%)				45/21	6%		<ul style="list-style-type: none"> <li>Closed to new transfers</li> <li>Manage magnet applications</li> </ul>
Jeffreys Grove Elementary	Yes	~ 4/yr	Yes	85	15% Group 2 (30-40%)	14	3%	Pleasant Union-14	122/34	22%	Barton Pond 2021-22	<ul style="list-style-type: none"> <li>Non-Renew existing transfer students</li> <li>Closed to new transfers</li> </ul>
Joyner Elementary	Yes			261	39% Group 2A (30-40%)				70/28	10%		<ul style="list-style-type: none"> <li>Closed to new transfers</li> <li>Manage applications</li> </ul>
Kingswood Elementary	Yes	~ 6/yr		85	22% Group 5				43/21	11%		<ul style="list-style-type: none"> <li>Closed to new transfers</li> <li>Manage applications</li> </ul>
Mills Park Elementary	Yes	~ 40/yr							91/17	10%	Parkside 2019-20	<ul style="list-style-type: none"> <li>Continue Enrollment Cap – Overflow to White Oak ES</li> <li>Closed to new transfers</li> </ul>

# K – 3 Class Size Legislation, 2018-19 (cont.)

School	Can the school accommodate base attending base?	Growing Residents?	Growing Base at Base?	Magnet Students	Magnet %	Calendar Students	Calendar %	Calendar Totals Base-Students Attending	# of Non-base Transfers/In how many schools	Transfer %	New Construction relief?	Proposed Strategies to comply with legislative class size mandate	
Oak Grove Elementary	Yes	~ 13/yr				323	46%	Apex-8 Dillard Drive-52 Penny Road-59	Swift Creek-67 Yates Mill-137	49/24	7%	<ul style="list-style-type: none"> <li>• Manage year-round applications</li> </ul>	
Olive Chapel Elementary	Yes	~ 41/yr				101	10%	Scotts Ridge-101		31/10	3%	<ul style="list-style-type: none"> <li>• Continue Enrollment Cap – Overflow to Salem ES</li> <li>• Change the year-round calendar application school for Scotts Ridge ES from Olive Chapel ES to Salem ES</li> <li>• Closed to new transfers</li> </ul>	
Scotts Ridge Elementary	Yes		Yes			127	16%	Olive Chapel-106 Salem-21		19/9	2%	<ul style="list-style-type: none"> <li>• Closed to new transfers</li> <li>• Continue to monitor</li> </ul>	
Sycamore Creek Elementary	Yes		Yes			275	23%	Baileywick-63 Hilburn Drive-32 Jeffreys Grove-54 Leesville Road-93	Lead Mine-5 Lynn Road-6 York-22	37/16	3%	Barton Pond 2021-22	<ul style="list-style-type: none"> <li>• Enrollment Cap- Overflow to Pleasant Grove ES</li> <li>• Change the year-round calendar application school for Baileywick from Sycamore Creek ES to Pleasant Union ES</li> <li>• Closed to new transfers</li> <li>• Manage year-round applications</li> </ul>
Vance Elementary	Yes									40/12	8%	Bryan Road 2018-19 E35 2020-21	<ul style="list-style-type: none"> <li>• Enrollment Cap- Overflow to Rand Road ES</li> <li>• Closed to new transfers</li> </ul>
Wendell Elementary	Yes	~ 2/yr	Yes	163	28% Group 3					44/9	8%		<ul style="list-style-type: none"> <li>• Closed to new transfers</li> <li>• Manage applications</li> </ul>
Willow Springs Elementary	Yes	~ 46/yr	Yes			73	7%	Fuquay-Varina-73		58/10	5%	Buckhorn Creek 2018-19 E35 2020-21	<ul style="list-style-type: none"> <li>• Enrollment Cap- Overflow to Banks Road ES</li> <li>• Change the year-round calendar application school for Fuquay-Varina ES from Willow Springs ES to Ballentine ES</li> <li>• Closed to new transfers</li> <li>• Buckhorn Creek ES in 2018-19 will provide significant relief</li> </ul>
Yates Mill Elementary	Yes	~ 11/yr				30	5%	Middle Creek-18 West Lake-12		46/21	8%	Bryan Road 2018-19	<ul style="list-style-type: none"> <li>• Closed to new transfers</li> <li>• Bryan Road ES in 2018-19 will provide some relief</li> </ul>

# Grandfathering

- **Elementary Students**

- To utilize new school capacity and meet State mandated class-size reduction for grades K-3:
  - Elementary school students who experience an assignment change as a result of this enrollment proposal, and are rising into **grade 5**, are eligible to request a **transfer** to “grandfather” at their current assignment. These requests will be approved.
  - Grandfather requests can be made through the School Transfer process and grandfathered students will **not receive district transportation**.
  - **Siblings of eligible grandfather students are not eligible to grandfather.**

# Grandfathering (cont.)

## Middle School and High School Students

- Students who experience an assignment change as a result of this proposal:
  - From **an existing school to an existing school**, all current students in 6, 7, 9, 10, 11 grades are eligible to request a **transfer** to “grandfather” at their current assignment. These requests will be approved.
    - **Siblings of eligible grandfather students are not eligible to grandfather.**
    - Students who request to grandfather are **transfer** students and **no transportation will be provided.**
  - From **existing school to a new school** (for students rising into grades 8, 11 and 12 only) are eligible to request a **transfer** to “grandfather” at their current assignment. These requests will be approved.
    - **Siblings of eligible grandfather students are not eligible to grandfather.**
    - Students who request to grandfather are **transfer** students and **no transportation will be provided.**
  - Grandfather requests can be made through the School Transfer process and grandfathered students will not receive district transportation unless they are in grades 11 and 12 and assigned to a new high school.

# Addendum

- a. 2018-19 Base Detail Maps
- b. School Site Planning, Seven-Year Plan
- c. Base Attendance Area Growth (2013-2017)
- d. Base Population Report, September 13, 2017
- e. School Population Report, September 13, 2017
- f. WCPSS Board Policy 4150 Details

# Community Feedback

- We notified parents at potentially impacted schools about the upcoming discussion.
- An online feedback forum will launch on September 19, 2017 after the board presentation.
- We will host information sessions at the following BAC meetings:
  - District 1 - September 25, 2017
  - District 2 - October 10, 2017
  - District 5 - September 28, 2017
  - District 6 - September 22, 2017
  - District 7 - October 11, 2017
  - District 8 - October 2, 2017
- We will host general public information sessions on
  - September 27, 2017 - Holly Grove MS, and
  - October 9, 2017 - South Garner HS.
- More information, including links to the address look-up tool and the online feedback site, can be found at [wcpss.net/enrollmentproposal](http://wcpss.net/enrollmentproposal)



# Timeline of the Enrollment Process

DATES	ACTIONS
May 16, 2017	<b>BoE Work Session</b> – review/discuss needs for 2018-19 Enrollment plan, seek board input on direction
September 19, 2017	<b>BoE Work Session</b> – staff presents Draft 1 of the 2018-19 enrollment plan; begin feedback process through online forums
September/October 2017	<p><b>BoE Advisory Committee Meetings</b> – staff presents Draft 1; solicits feedback:</p> <p>District 1 - September 25, District 2 - October 10, District 5 - September 28, District 6 - September 22, District 7 - October 11, District 8 - October 2</p> <p><b>General Public Information Sessions</b> on:</p> <p>September 27 - Holly Grove MS, and October 9 - South Garner HS</p>
October 17, 2017	<b>BoE Work Session</b> – staff presents Draft 2 of the enrollment plan; continue to solicit feedback through online forums
November, 2017	<b>Public Hearing</b>
	<b>BoE Work Session</b>
	<b>BoE approval of the 2018-19 Enrollment Plan</b>

- Questions/Comments?

# Addendum

## a) 2018-19 Base Detail Maps: Bryan Road ES – Base Detail

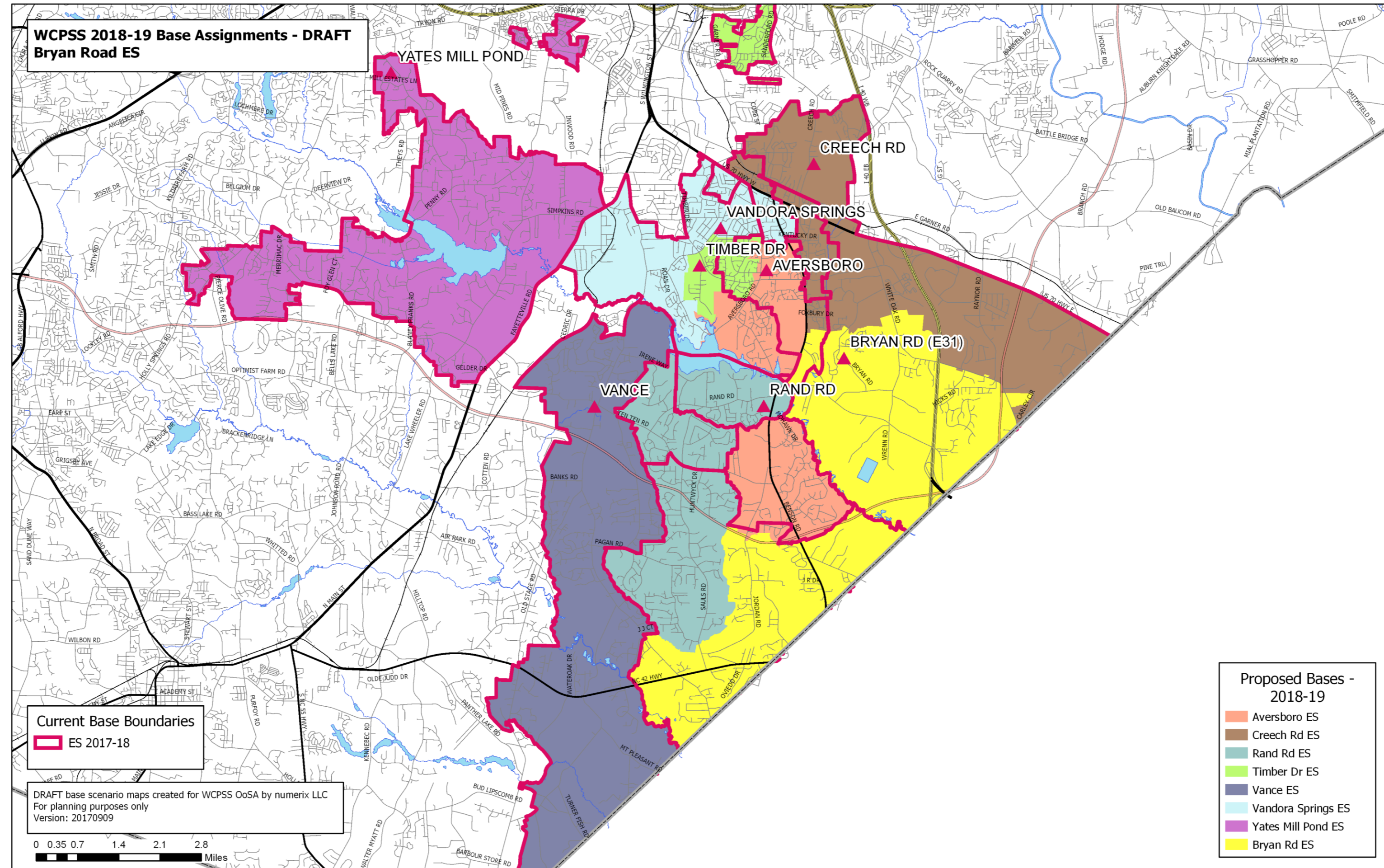

# Addendum

## a) 2018-19 Base Detail Maps: Buckhorn Creek ES – Base Detail

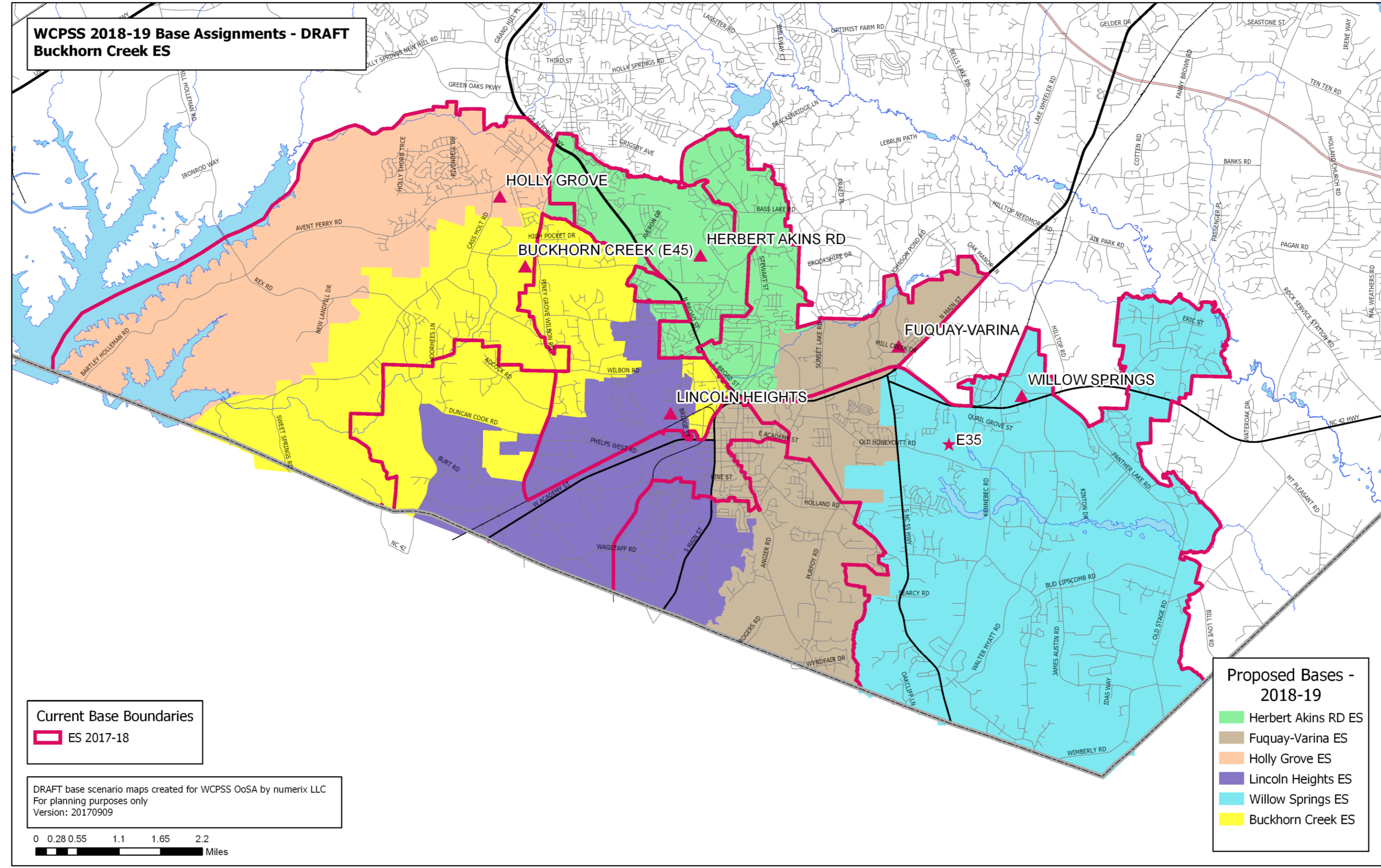

# Addendum

## a) 2018-19 Base Detail Maps: Apex Friendship MS – Base Detail

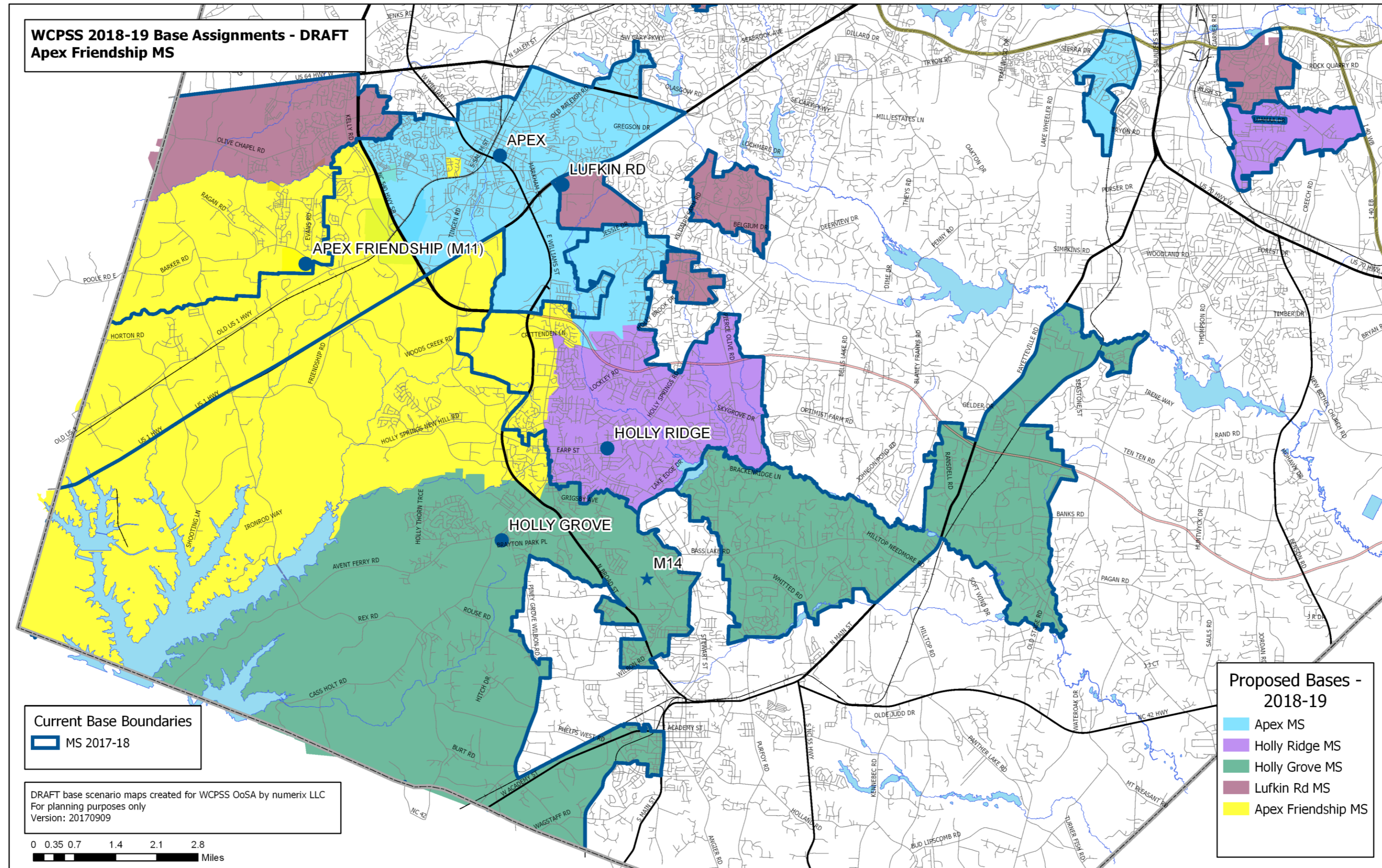

# Addendum

## a) 2018-19 Base Detail Maps: South Garner HS – Base Detail

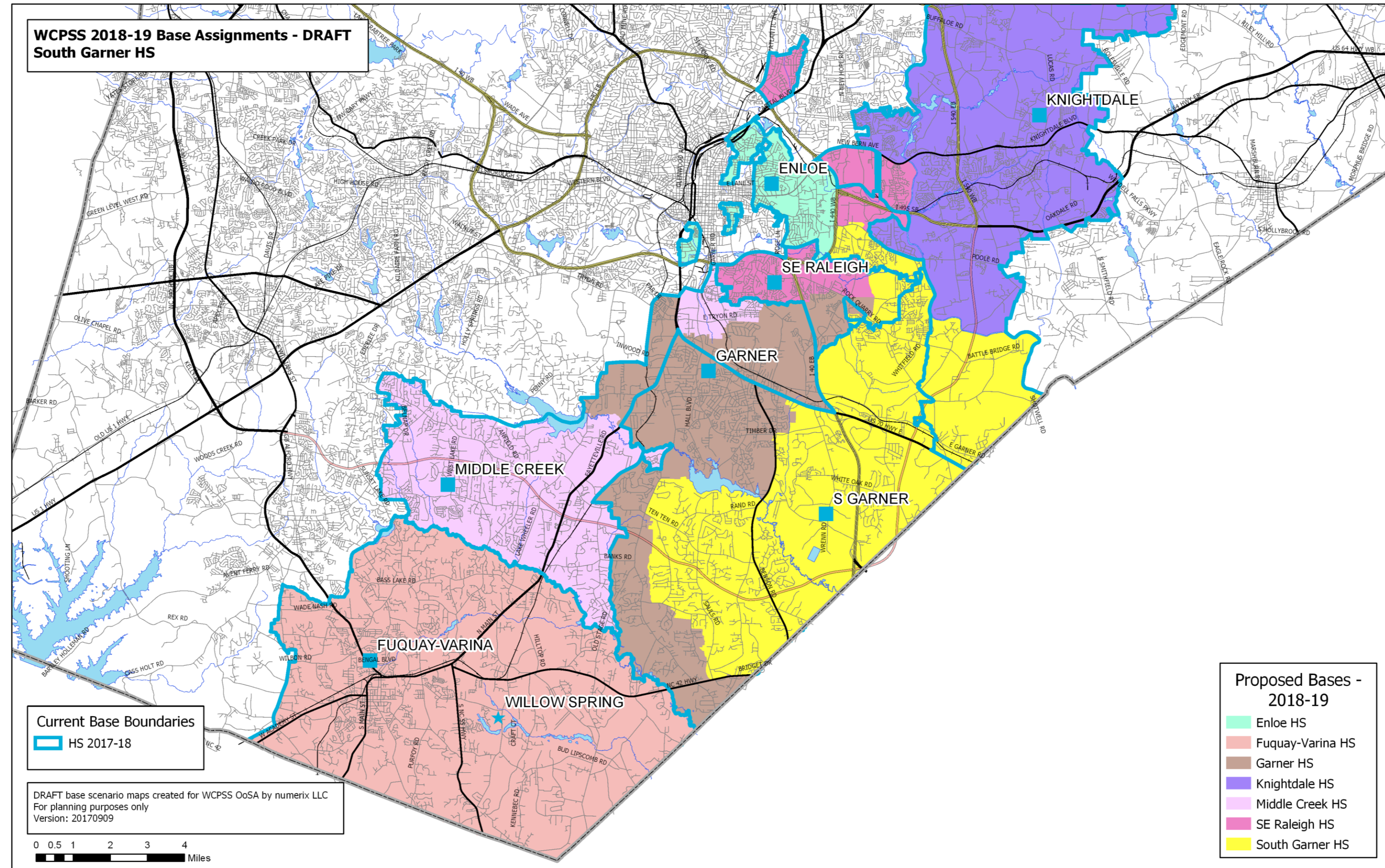

# Addendum

## b) School Site Planning, Seven-Year Plan

### Elementary Schools

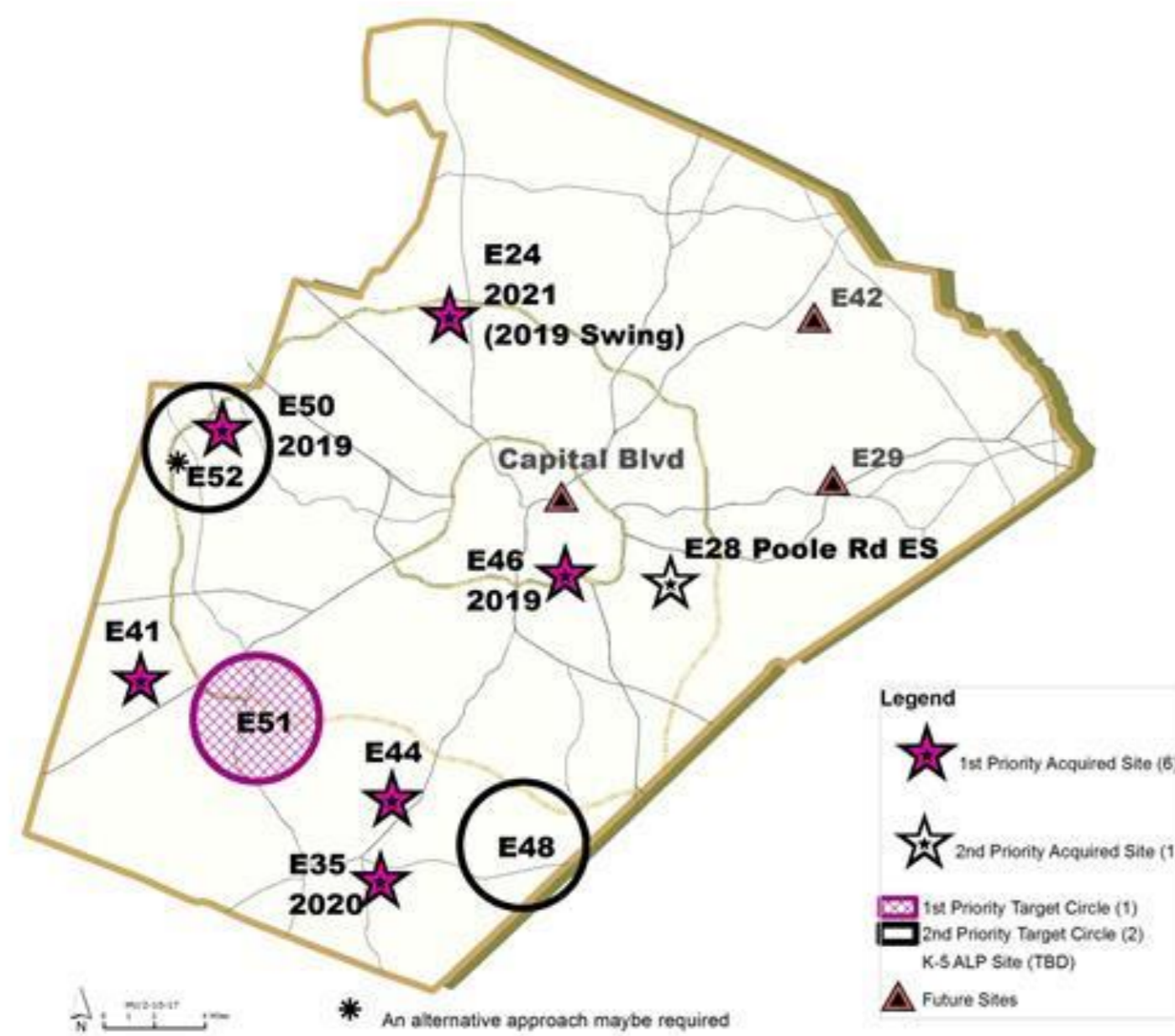

### Middle Schools

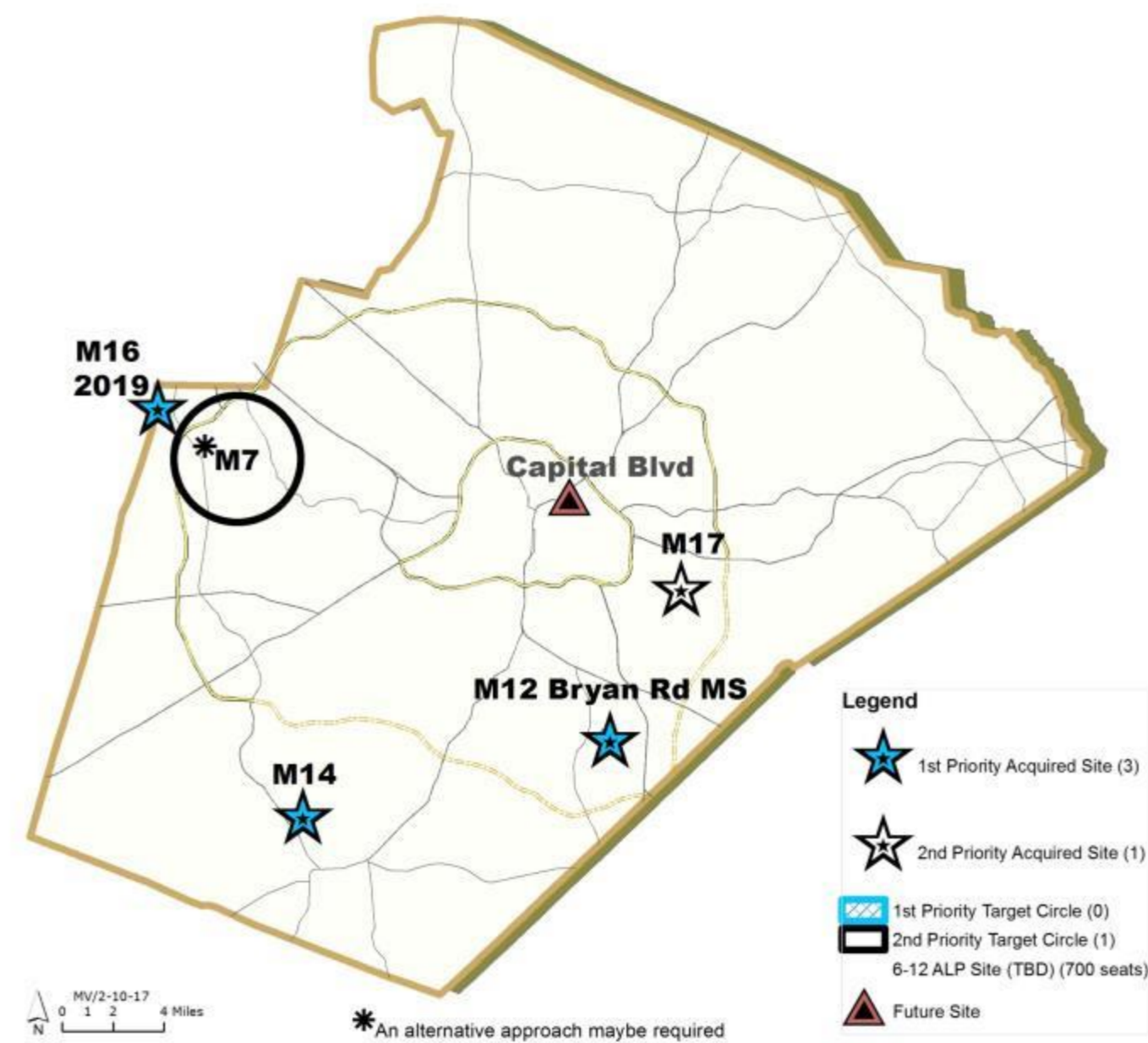

### High Schools

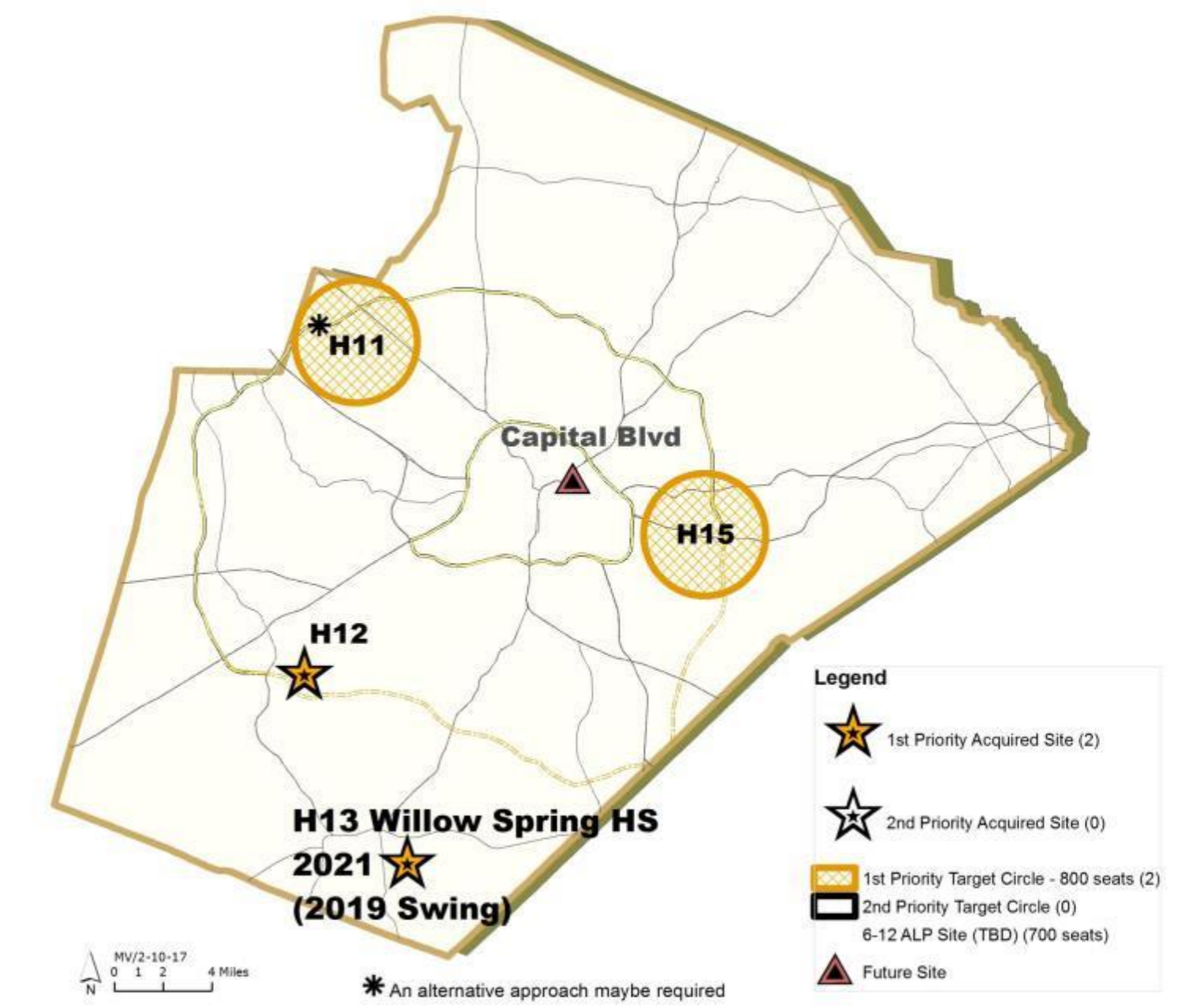

2017 Update: 2018-2024

# Addendum

## c) Base Attendance Areas - Student Net Growth (2013-2017)

### Elementary Schools

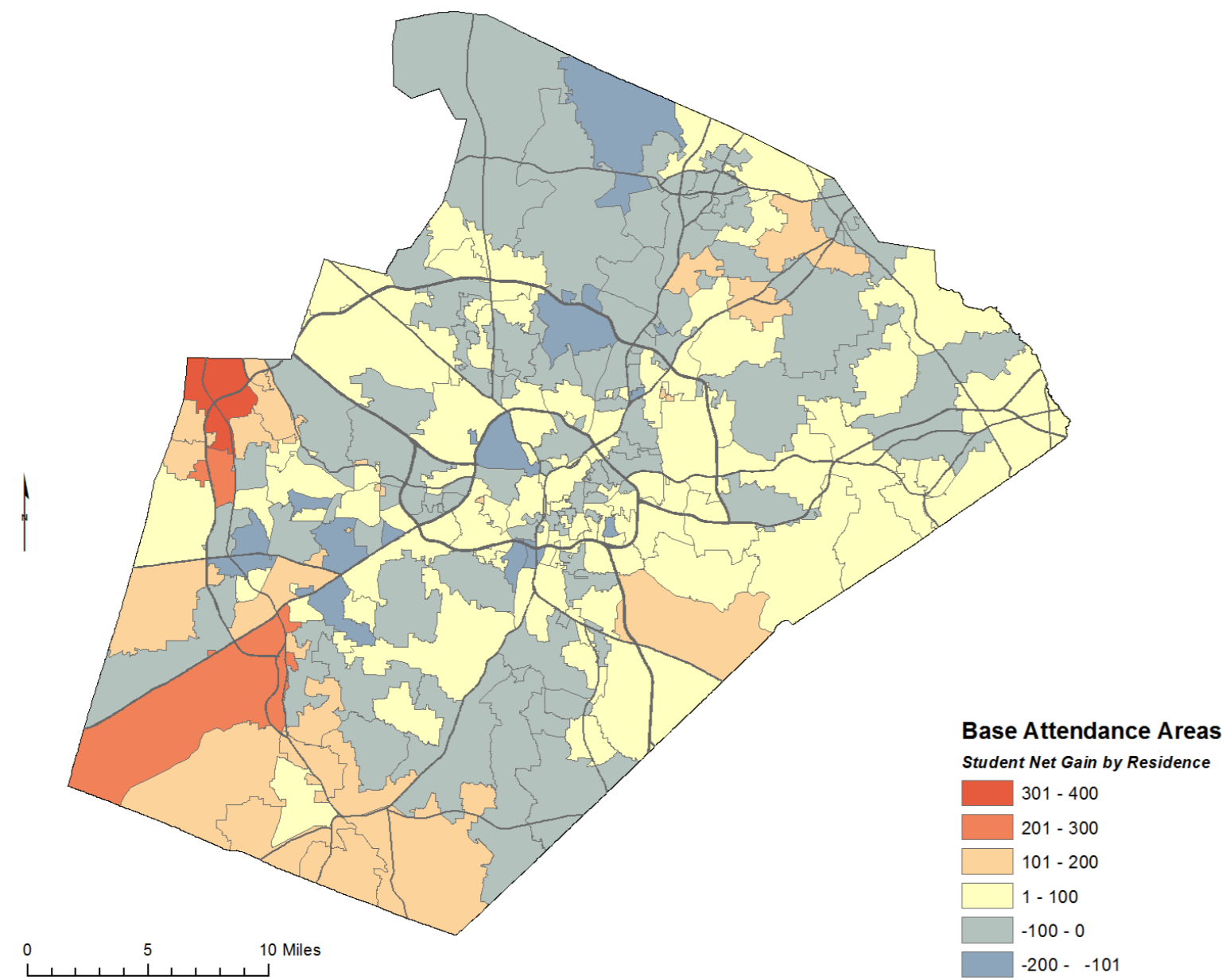

### Middle Schools

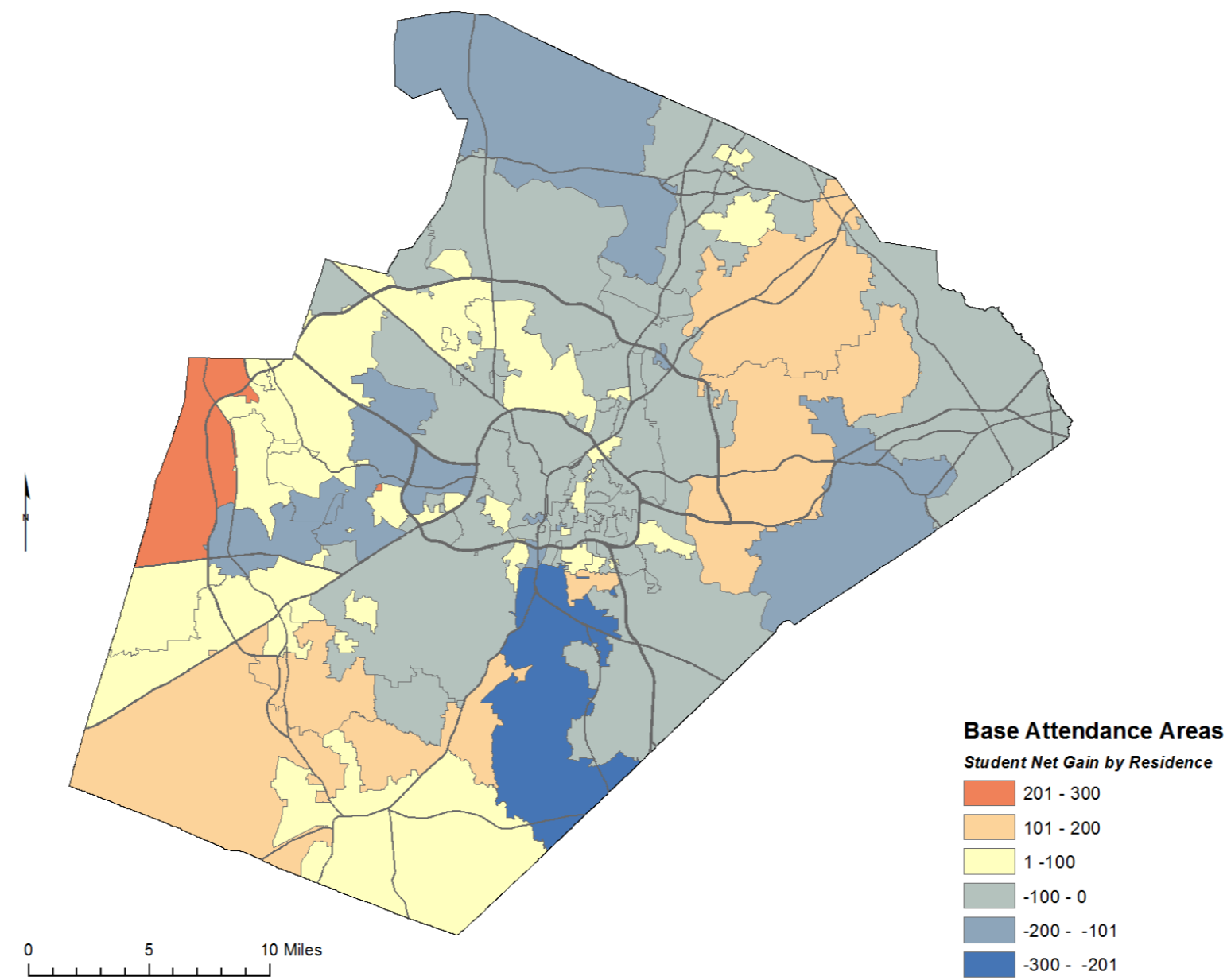

### High Schools

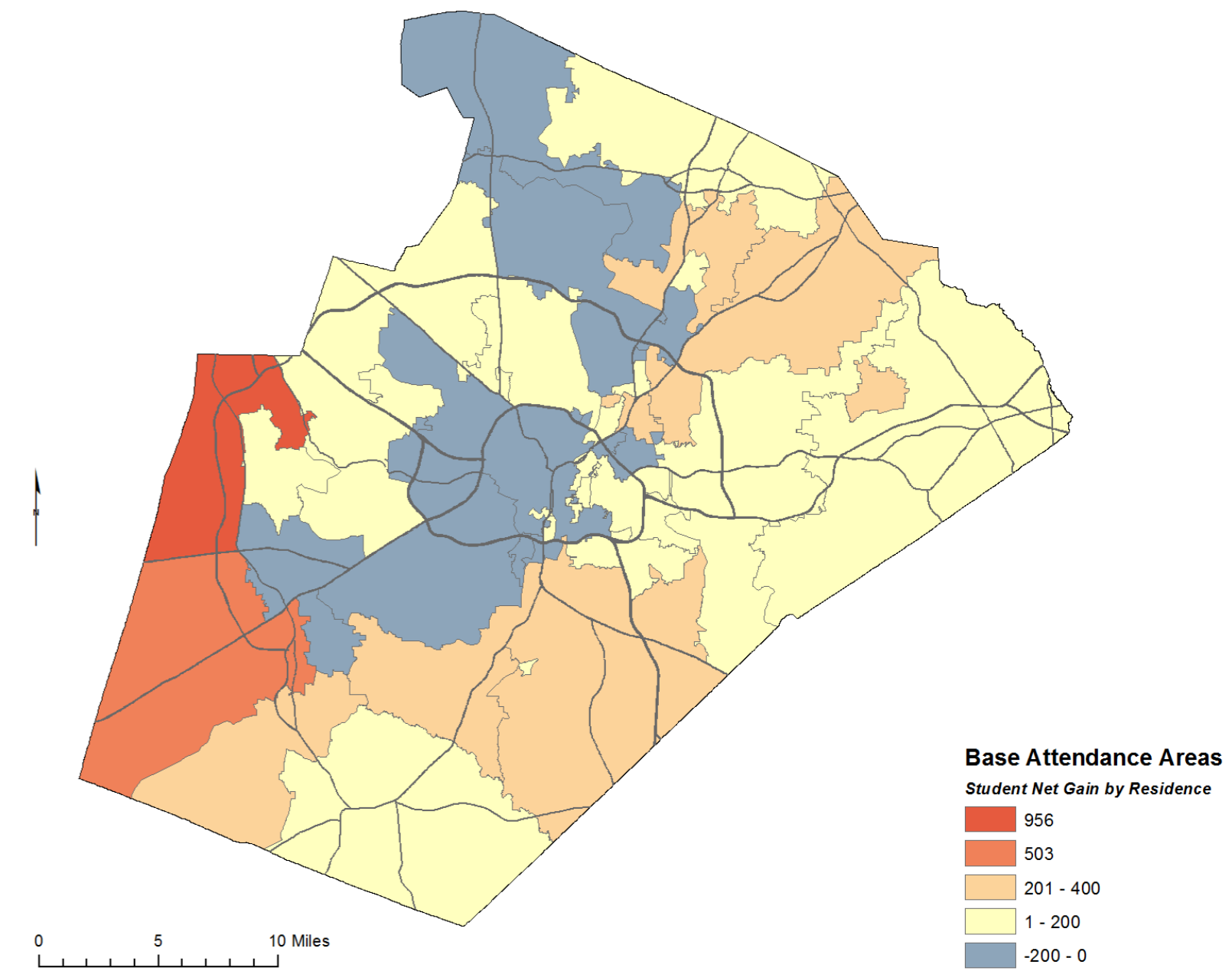

Data Sources:  
WCPSS student geocode 2013 - 2017

# Addendum

## c) Base Attendance Areas - Student Growth Density (2013-2017)

### Elementary Schools

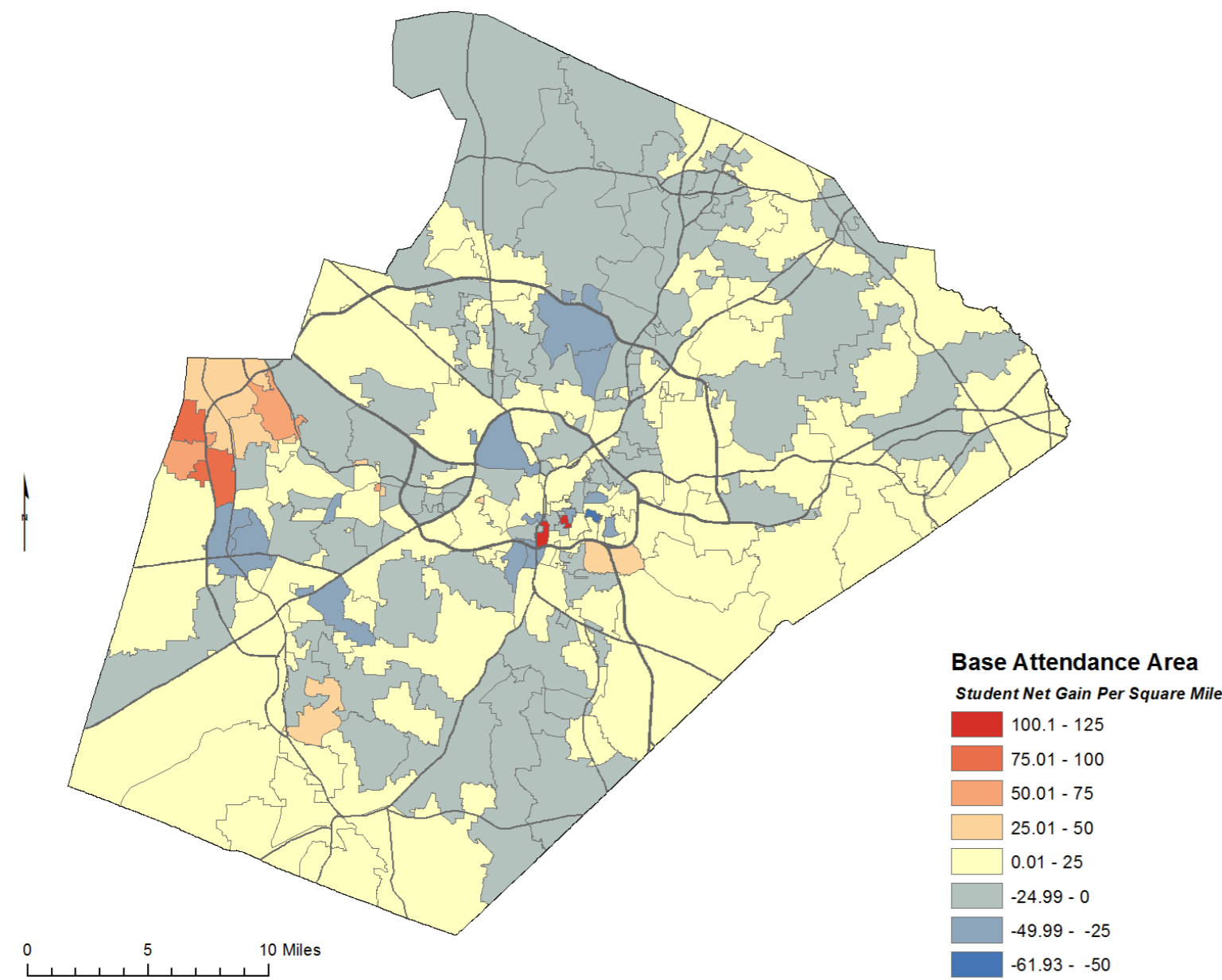

### Middle Schools

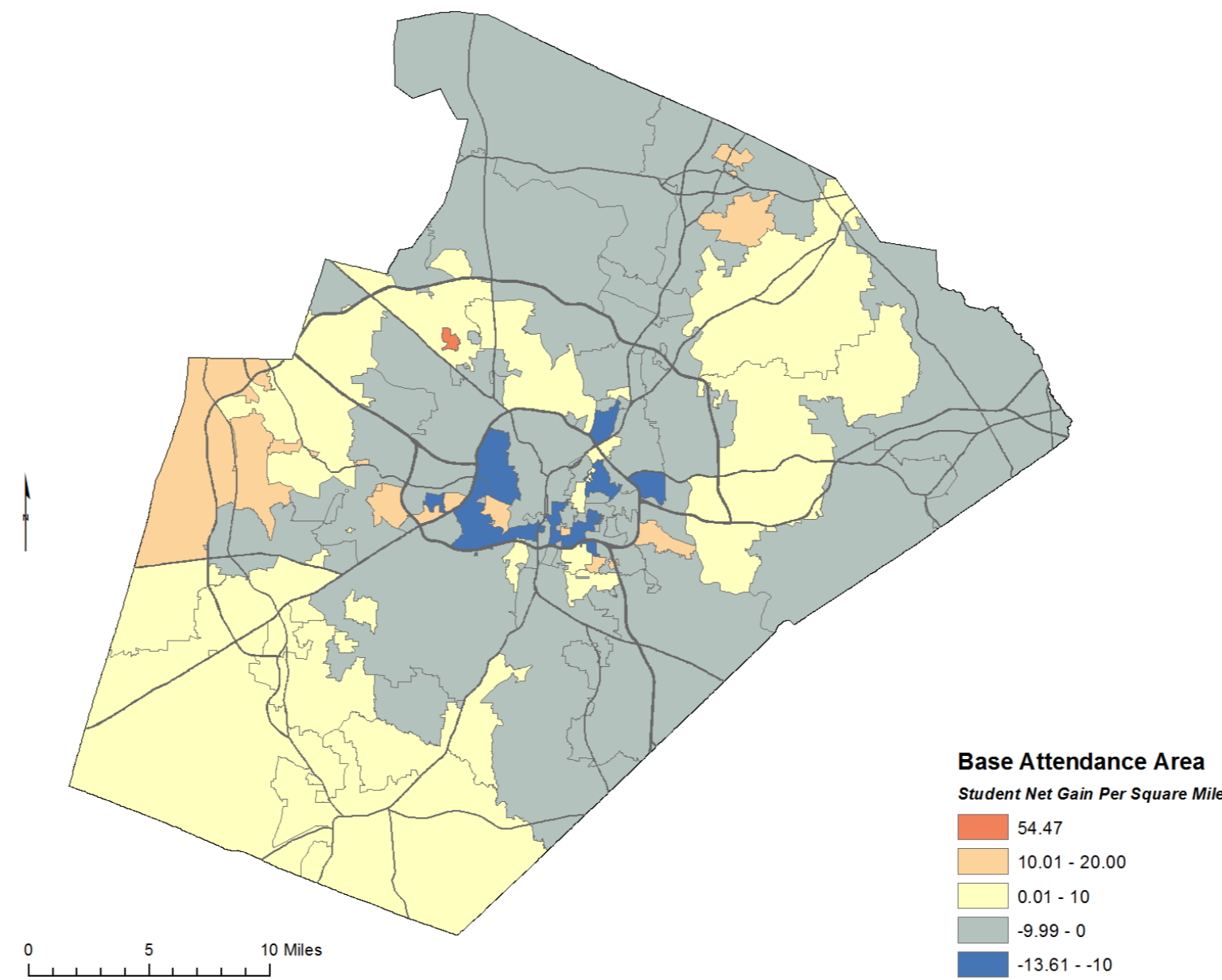

### High Schools

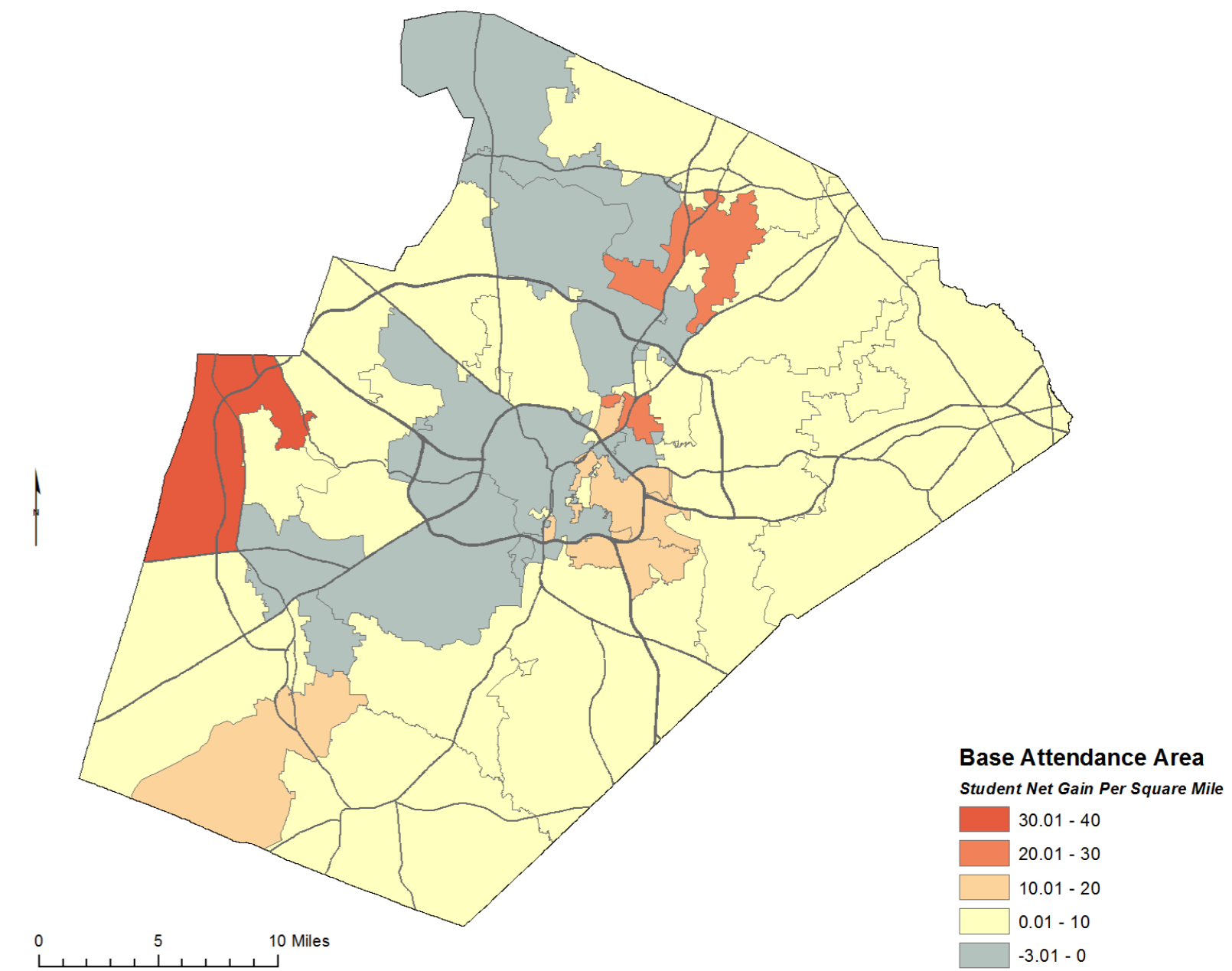

Data Sources:  
WCPSS student geocode 2013 - 2017

# Addendum

## c) Base Attendance Area Growth (2013-2017)

### Elementary Schools

Data Sources:  
WCPSS student geocode 2013 - 2017

Base Attendance Area	Area (mi <sup>2</sup> )	Students 2013-14	Students 2014-15	Students 2015-16	Students 2016-17	Net Gain	4 Year Growth	Net Gain per mi <sup>2</sup>
ABBOTTS CREEK ES	6.80	1046	1010	970	963	-83	-7.93%	-12.20
ADAMS ES	1.83	446	485	432	445	-1	-0.22%	-0.55
ALSTON RIDGE ES	7.57	999	1049	1137	1308	309	30.93%	40.81
APEX ES	6.70	781	791	873	892	111	14.21%	16.57
AVERSBORO ES	5.27	445	459	475	466	21	4.72%	3.99
BAILEYWICK ROAD ES	8.21	456	484	508	498	42	9.21%	5.12
BALLENTINE ES	5.96	663	659	652	623	-40	-6.03%	-6.71
BANKS ROAD ES	16.12	792	814	794	785	-7	-0.88%	-0.43
BARWELL ROAD ES	8.69	1167	1159	1185	1172	5	0.43%	0.58
BAUCOM ES	1.44	473	502	508	501	28	5.92%	19.46
BEAVERDAM ES	9.24	985	1045	1029	1001	16	1.62%	1.73
BRASSFIELD ES	25.07	964	997	926	939	-25	-2.59%	-1.00
BRENTWOOD ES	1.49	254	268	242	261	7	2.76%	4.71
BRIARCLIFF ES	4.85	792	800	705	680	-112	-14.14%	-23.10

# Addendum

## c) Base Attendance Area Growth (2013-2017)

### Elementary Schools *continued*

Data Sources:  
WCPSS student geocode 2013 - 2017

Base Attendance Area	Area (mi <sup>2</sup> )	Students 2013-14	Students 2014-15	Students 2015-16	Students 2016-17	Net Gain	4 Year Growth	Net Gain per mi <sup>2</sup>
BRIER CREEK ES	3.49	765	799	786	812	47	6.14%	13.48
BROOKS ES	2.38	416	428	398	422	6	1.44%	2.52
BUGG ES	0.92	105	100	106	112	7	6.67%	7.58
CARPENTER ES	3.60	1210	1269	1323	1357	147	12.15%	40.89
CARVER ES	17.70	481	458	469	504	23	4.78%	1.30
CARY ES	2.89	582	615	588	616	34	5.84%	11.76
CEDAR FORK ES	3.04	1068	1114	1152	1224	156	14.61%	51.25
COMBS ES	3.73	461	463	477	487	26	5.64%	6.97
CONN ES	2.46	320	369	369	355	35	10.94%	14.20
CREECH ROAD ES	18.43	647	707	698	692	45	6.96%	2.44
DAVIS DRIVE ES	1.76	767	753	836	795	28	3.65%	15.89
DILLARD DRIVE ES	7.90	1256	1253	1316	1263	7	0.56%	0.89
DOUGLAS ES	3.04	481	520	499	497	16	3.33%	5.26
DURANT ROAD ES	3.97	853	864	835	839	-14	-1.64%	-3.52

# Addendum

## c) Base Attendance Area Growth (2013-2017)

### Elementary Schools *continued*

Data Sources:  
WCPSS student geocode 2013 - 2017

Base Attendance Area	Area (mi <sup>2</sup> )	Students 2013-14	Students 2014-15	Students 2015-16	Students 2016-17	Net Gain	4 Year Growth	Net Gain per mi <sup>2</sup>
EAST GARNER ES	17.00	573	661	654	677	104	18.15%	6.12
FARMINGTON WOODS ES	2.52	501	471	448	471	-30	-5.99%	-11.91
FOREST PINES DRIVE ES	8.75	814	792	758	747	-67	-8.23%	-7.66
FORESTVILLE ROAD ES	16.61	585	593	551	545	-40	-6.84%	-2.41
FOX ROAD ES	2.08	384	416	369	353	-31	-8.07%	-14.88
FULLER ES	1.24	144	161	167	151	7	4.86%	5.63
FUQUAY-VARINA ES	11.92	905	946	999	1027	122	13.48%	10.24
GREEN ES	2.65	675	628	695	674	-1	-0.15%	-0.38
GREEN HOPE ES	2.16	383	365	359	379	-4	-1.04%	-1.85
HARRIS CREEK ES	10.29	1334	1396	1430	1385	51	3.82%	4.96
HERBERT AKINS ROAD ES	11.84	843	877	933	1008	165	19.57%	13.93
HERITAGE ES	3.05	787	733	762	747	-40	-5.08%	-13.13
HIGHCROFT ES	2.87	649	738	858	920	271	41.76%	94.52
HILBURN DRIVE ACADEMY	1.93	544	556	562	578	34	6.25%	17.63

# Addendum

## c) Base Attendance Area Growth (2013-2017)

### Elementary Schools *continued*

Data Sources:  
WCPSS student geocode 2013 - 2017

Base Attendance Area	Area (mi <sup>2</sup> )	Students 2013-14	Students 2014-15	Students 2015-16	Students 2016-17	Net Gain	4 Year Growth	Net Gain per mi <sup>2</sup>
HODGE ROAD ES	5.34	431	456	481	522	91	21.11%	17.05
HOLLY GROVE ES	18.82	973	1001	1030	1117	144	14.80%	7.65
HOLLY RIDGE ES	3.75	625	667	745	809	184	29.44%	49.12
HOLLY SPRINGS ES	4.45	956	925	884	886	-70	-7.32%	-15.74
HORTONS CREEK ES	1.88	786	842	872	961	175	22.26%	93.03
HUNTER ES	0.61	217	203	199	197	-20	-9.22%	-32.89
JEFFREYS GROVE ES	4.11	402	415	404	416	14	3.48%	3.41
JONES DAIRY ES	2.83	659	670	680	696	37	5.61%	13.06
JOYNER ES	3.19	468	448	424	410	-58	-12.39%	-18.19
KINGSWOOD ES	2.40	286	309	291	308	22	7.69%	9.18
KNIGHTDALE ES	5.22	696	696	701	660	-36	-5.17%	-6.90
LACY ES	3.88	936	915	832	799	-137	-14.64%	-35.27
LAKE MYRA ES	15.98	592	614	603	626	34	5.74%	2.13
LAUREL PARK ES	3.89	889	881	878	867	-22	-2.47%	-5.65

# Addendum

## c) Base Attendance Area Growth (2013-2017)

### Elementary Schools *continued*

Data Sources:  
WCPSS student geocode 2013 - 2017

Base Attendance Area	Area (mi <sup>2</sup> )	Students 2013-14	Students 2014-15	Students 2015-16	Students 2016-17	Net Gain	4 Year Growth	Net Gain per mi <sup>2</sup>
LEAD MINE ES	2.50	440	437	463	451	11	2.50%	4.40
LEESVILLE ROAD ES	4.71	848	825	790	791	-57	-6.72%	-12.09
LINCOLN HEIGHTS ES	5.42	385	396	405	425	40	10.39%	7.38
LOCKHART ES	17.65	601	618	606	617	16	2.66%	0.91
LYNN ROAD ES	4.15	742	724	727	723	-19	-2.56%	-4.58
MIDDLE CREEK ES	8.26	1143	1188	1128	1101	-42	-3.67%	-5.08
MILLBROOK ES	1.97	651	641	613	565	-86	-13.21%	-43.58
MILLS PARK ES	2.39	853	940	970	1011	158	18.52%	66.05
MORRISVILLE ES	1.08	335	323	301	337	2	0.60%	1.85
NORTH FOREST PINES DRIVE ES	15.80	870	908	734	677	-193	-22.18%	-12.22
NORTH RIDGE ES	7.14	945	935	800	765	-180	-19.05%	-25.22
NORTHWOODS ES	10.34	811	796	721	729	-82	-10.11%	-7.93
OAK GROVE ES	4.10	464	475	483	517	53	11.42%	12.91
OAKVIEW ES	32.16	662	704	786	865	203	30.66%	6.31

# Addendum

## c) Base Attendance Area Growth (2013-2017)

### Elementary Schools *continued*

Data Sources:  
WCPSS student geocode 2013 - 2017

Base Attendance Area	Area (mi <sup>2</sup> )	Students 2013-14	Students 2014-15	Students 2015-16	Students 2016-17	Net Gain	4 Year Growth	Net Gain per mi <sup>2</sup>
OLDS ES	2.11	266	273	245	246	-20	-7.52%	-9.47
OLIVE CHAPEL ES	11.85	1021	1056	1098	1184	163	15.96%	13.76
PARTNERSHIP ES	1.59	86	99	103	112	26	30.23%	16.39
PENNY ROAD ES	4.79	717	672	604	554	-163	-22.73%	-34.06
PLEASANT GROVE ES	20.18	527	596	611	550	23	4.36%	1.14
PLEASANT UNION ES	40.63	703	637	644	646	-57	-8.11%	-1.40
POE ES	0.19	135	138	133	123	-12	-8.89%	-61.93
POWELL ES	0.64	130	116	125	128	-2	-1.54%	-3.14
RAND ROAD ES	13.35	579	564	557	524	-55	-9.50%	-4.12
REEDY CREEK ES	14.05	801	786	748	750	-51	-6.37%	-3.63
RICHLAND CREEK ES	11.68	535	516	549	562	27	5.05%	2.31
RIVER BEND ES	4.86	879	933	935	903	24	2.73%	4.94
ROGERS LANE ES	5.51	1062	1123	1154	1119	57	5.37%	10.34
ROLESVILLE ES	21.16	686	631	637	602	-84	-12.24%	-3.97

# Addendum

## c) Base Attendance Area Growth (2013-2017)

### Elementary Schools *continued*

Data Sources:  
WCPSS student geocode 2013 - 2017

Base Attendance Area	Area (mi <sup>2</sup> )	Students 2013-14	Students 2014-15	Students 2015-16	Students 2016-17	Net Gain	4 Year Growth	Net Gain per mi <sup>2</sup>
ROOT ES	2.88	349	400	379	387	38	10.89%	13.18
SALEM ES	4.36	871	841	810	746	-125	-14.35%	-28.66
SANFORD CREEK ES	13.97	693	735	771	797	104	15.01%	7.45
SCOTTS RIDGE ES	12.63	817	770	749	783	-34	-4.16%	-2.69
SMITH ES	5.12	451	487	474	452	1	0.22%	0.20
STOUGH ES	7.98	530	537	516	538	8	1.51%	1.00
SWIFT CREEK ES	13.26	537	528	504	481	-56	-10.43%	-4.22
SYCAMORE CREEK ES	4.38	1083	1112	1078	1077	-6	-0.55%	-1.37
TIMBER DRIVE ES	3.77	464	425	428	448	-16	-3.45%	-4.25
TURNER CREEK ES	3.32	952	896	849	861	-91	-9.56%	-27.40
UNDERWOOD ES	0.57	223	214	208	217	-6	-2.69%	-10.58
VANCE ES	16.20	763	744	734	708	-55	-7.21%	-3.39
VANDORA SPRINGS ES	6.50	497	509	460	486	-11	-2.21%	-1.69
WAKE FOREST ES	2.80	301	294	274	265	-36	-11.96%	-12.84

# Addendum

## c) Base Attendance Area Growth (2013-2017)

### Elementary Schools *continued*

Data Sources:  
WCPSS student geocode 2013 - 2017

Base Attendance Area	Area (mi <sup>2</sup> )	Students 2013-14	Students 2014-15	Students 2015-16	Students 2016-17	Net Gain	4 Year Growth	Net Gain per mi <sup>2</sup>
WAKEFIELD ES	4.17	696	696	775	685	-11	-1.58%	-2.64
WAKELON ES	21.22	625	601	588	606	-19	-3.04%	-0.90
WALNUT CREEK ES	2.82	858	945	970	929	71	8.28%	25.20
WASHINGTON ES	0.61	106	130	138	171	65	61.32%	107.16
WEATHERSTONE ES	5.19	771	766	776	783	12	1.56%	2.31
WENDELL ES	3.46	383	372	371	390	7	1.83%	2.03
WEST LAKE ES	4.19	793	792	804	853	60	7.57%	14.31
WHITE OAK ES	10.13	235	258	265	303	68	28.94%	6.71
WILBURN ES	4.25	759	761	732	751	-8	-1.05%	-1.88
WILDWOOD FOREST ES	2.34	837	872	836	796	-41	-4.90%	-17.52
WILEY ES	3.17	312	330	355	342	30	9.62%	9.47
WILLOW SPRINGS ES	22.76	943	1054	1091	1127	184	19.51%	8.09
YATES MILL ES	15.56	831	849	842	876	45	5.42%	2.89
YORK ES	3.12	524	506	486	498	-26	-4.96%	-8.33
ZEBULON ES	32.29	487	510	511	519	32	6.57%	0.99

# Addendum

## c) Base Attendance Area Growth (2013-2017)

### Middle Schools

Data Sources:  
WCPSS student geocode 2013 - 2017

Base Attendance Area	Area (mi <sup>2</sup> )	Students 2013-14	Students 2014-15	Students 2015-16	Students 2016-17	Net Gain	4 Year Growth	Net Gain per mi <sup>2</sup>
APEX MS	24.02	1179	1239	1231	1248	69	5.85%	2.87
CARNAGE MS	2.44	365	375	371	401	36	9.86%	14.73
CARROLL MS	14.58	1107	1105	1165	1150	43	3.88%	2.95
CENTENNIAL CAMPUS MS	5.22	390	353	316	319	-71	-18.21%	-13.61
DANIELS MS	30.49	1402	1407	1362	1327	-75	-5.35%	-2.46
DAVIS DRIVE MS	7.71	1221	1302	1307	1304	83	6.80%	10.77
DILLARD DRIVE MS	43.04	1711	1625	1607	1621	-90	-5.26%	-2.09
DURANT ROAD MS	8.56	834	851	827	811	-23	-2.76%	-2.69
EAST CARY MS	5.03	526	580	602	602	76	14.45%	15.10
EAST GARNER MS	43.81	1304	1273	1237	1231	-73	-5.60%	-1.67
EAST MILLBROOK MS	9.57	867	827	823	844	-23	-2.65%	-2.40
EAST WAKE MS	48.08	1092	1135	1103	1194	102	9.34%	2.12
FUQUAY-VARINA MS	52.64	1341	1321	1316	1354	13	0.97%	0.25
HERITAGE MS	5.34	691	737	746	782	91	13.17%	17.05
HILBURN DRIVE ACADEMY	0.48	39	53	51	65	26	66.67%	54.47

# Addendum

## c) Base Attendance Area Growth (2013-2017)

### Middle Schools *continued*

Data Sources:  
WCPSS student geocode 2013 - 2017

Base Attendance Area	Area (mi <sup>2</sup> )	Students 2013-14	Students 2014-15	Students 2015-16	Students 2016-17	Net Gain	4 Year Growth	Net Gain per mi <sup>2</sup>
HOLLY GROVE MS	73.79	1558	1648	1705	1757	199	12.77%	2.70
HOLLY RIDGE MS	15.23	1295	1325	1377	1430	135	10.42%	8.86
LEESVILLE ROAD MS	22.82	894	970	949	962	68	7.61%	2.98
LIGON MS	3.55	301	337	289	271	-30	-9.97%	-8.46
LUFKIN ROAD MS	16.08	788	849	887	883	95	12.06%	5.91
MARTIN MS	7.50	638	637	568	560	-78	-12.23%	-10.41
MILLS PARK MS	23.68	1483	1600	1677	1783	300	20.23%	12.67
MOORE SQUARE MUSEUM MAGNET MS	2.17	135	142	119	113	-22	-16.30%	-10.16
NORTH GARNER MS	39.52	1392	1370	1236	1176	-216	-15.52%	-5.47
PINE HOLLOW MS	7.87	814	805	790	797	-17	-2.09%	-2.16
REEDY CREEK MS	24.18	1240	1215	1153	1106	-134	-10.81%	-5.54
RIVER BEND MS	17.86	1364	1408	1338	1301	-63	-4.62%	-3.53
ROLESVILLE MS	39.28	1001	1095	1114	1196	195	19.48%	4.96
SALEM MS	11.54	1448	1453	1355	1346	-102	-7.04%	-8.84
WAKE FOREST MS	32.55	1578	1569	1559	1536	-42	-2.66%	-1.29

# Addendum

## c) Base Attendance Area Growth (2013-2017)

### Middle Schools *continued*

Data Sources:  
WCPSS student geocode 2013 - 2017

Base Attendance Area	Area (mi <sup>2</sup> )	Students 2013-14	Students 2014-15	Students 2015-16	Students 2016-17	Net Gain	4 Year Growth	Net Gain per mi <sup>2</sup>
WAKEFIELD MS	62.16	1233	1200	1149	1124	-109	-8.84%	-1.75
WENDELL MS	37.13	788	756	731	684	-104	-13.20%	-2.80
WEST CARY MS	17.86	1241	1252	1273	1284	43	3.46%	2.41
WEST LAKE MS	9.29	846	899	861	805	-41	-4.85%	-4.41
WEST MILLBROOK MS	40.49	1246	1195	1153	1163	-83	-6.66%	-2.05
ZEBULON MS	53.51	510	507	515	493	-17	-3.33%	-0.32

# Addendum

## c) Base Attendance Area Growth (2013-2017)

### High Schools

Data Sources:  
WCPSS student geocode 2013 - 2017

Base Attendance Area	Area (mi <sup>2</sup> )	Students 2013-14	Students 2014-15	Students 2015-16	Students 2016-17	Net Gain	4 Year Growth	Net Gain per mi <sup>2</sup>
APEX FRIENDSHIP HS	58.44	1584	1717	1878	2087	503	31.76%	8.61
APEX HS	20.74	2245	2250	2228	2183	-62	-2.76%	-2.99
ATHENS DRIVE HS	44.59	2397	2344	2339	2365	-32	-1.34%	-0.72
CARY HS	31.02	2474	2488	2558	2579	105	4.24%	3.39
EAST WAKE HS	89.79	1639	1646	1680	1677	38	2.32%	0.42
ENLOE HS	9.65	1181	1199	1266	1302	121	10.25%	12.54
FUQUAY-VARINA HS	65.69	2421	2559	2625	2612	191	7.89%	2.91
GARNER HS	63.79	2701	2800	2875	2953	252	9.33%	3.95
GREEN HOPE HS	10.74	2181	2176	2196	2275	94	4.31%	8.75
HERITAGE HS	18.77	1726	1828	1911	2108	382	22.13%	20.36
HOLLY SPRINGS HS	32.09	1510	1586	1802	1909	399	26.42%	12.43
KNIGHTDALE HS	56.33	2039	2080	2178	2197	158	7.75%	2.80
LEESVILLE ROAD HS	37.74	2523	2509	2614	2665	142	5.63%	3.76
MIDDLE CREEK HS	37.03	1960	2046	2148	2251	291	14.85%	7.86
MILLBROOK HS	38.33	2253	2230	2173	2187	-66	-2.93%	-1.72

# Addendum

## c) Base Attendance Area Growth (2013-2017)

### High Schools *continued*

Data Sources:  
WCPSS student geocode 2013 - 2017

Base Attendance Area	Area (mi <sup>2</sup> )	Students 2013-14	Students 2014-15	Students 2015-16	Students 2016-17	Net Gain	4 Year Growth	Net Gain per mi <sup>2</sup>
NEEDAM BROUGHTON HS	34.69	2151	2140	2115	2120	-31	-1.44%	-0.89
PANTHER CREEK HS	31.24	2343	2730	3012	3299	956	40.80%	30.60
ROLESVILLE HS	54.37	2195	2330	2535	2566	371	16.90%	6.82
SANDERSON HS	21.36	2180	2147	2170	2202	22	1.01%	1.03
SOUTHEAST RALEIGH HS	10.29	1368	1414	1497	1503	135	9.87%	13.12
WAKE FOREST HS	44.00	2004	2123	2163	2182	178	8.88%	4.05
WAKEFIELD HS	48.37	2135	2157	2171	2115	-20	-0.94%	-0.41

# Addendum

## d) Base Population Report 2017-18

### Base Population Report 2017-18

Report Data Source: OSA Locator Date: September 12, 2017

Report Criteria: Grade Levels K-13

Report Criteria: Students with a Base School range within 300 - 799

Report Criteria: Students Attending a School range within 300 - 799

Report Criteria: Assignment Indicators not present in this report V, 9, K

Report Note: Blank Indicators are a result of process timing and constraints

#### Student Assignment Indicator Descriptions

1 - Attending Base School  
 2 - Attending Cap Overflow School  
 3 - McKinney Vento Program  
 4 - Foster Program  
 M - Magnet with Transportation  
 B - Magnet without Transportation  
 G - Grandfathered with Transportation  
 S - Younger Sibling of Grandfathered Student  
 K - Address Confidentiality Program

P - Preferred Calendar  
 T - Transfer  
 E - Special Program Services  
 F - Admin Transfer with Transportation  
 O - Optional (Alternative School Assignment)  
 9 - Out of County (Employee's Student)  
 V - Visiting Students  
 U - Remain at Current School

Code	glevel	Calendar Type	Curr Base School Name	Attending Base	Not Attending Base	% of Base Attending Base	M	B	% of M + B	G	S	% of G + S	3	O	P	% of P	U	T	% of T	2	E	F	Blanks	Total Students
304	1	NON TRAD	ADAMS ES	253	149	62.9%	25	0	6.2%	5	0	1.2%	0	0	69	17.2%	3	32	8.0%	0	12	0	2	402
307	1	NON TRAD	ALSTON RIDGE ES	855	462	64.9%	82	5	6.6%	15	7	1.7%	0	0	254	19.3%	5	71	5.4%	0	20	0	3	1,317
327	1	NON TRAD	BALLENTINE ES	397	165	70.6%	25	7	5.7%	16	7	4.1%	0	0	35	6.2%	0	74	13.2%	0	1	0	0	562
325	1	NON TRAD	BANKS RD ES	559	219	71.9%	10	11	2.7%	19	14	4.2%	1	0	70	9.0%	3	77	9.9%	0	13	0	1	778
329	1	NON TRAD	BARWELL RD ES	599	509	54.1%	119	21	12.6%	15	3	1.6%	11	1	153	13.8%	0	140	12.6%	0	43	0	3	1,108
334	1	NON TRAD	BRASSFIELD ES	622	283	68.7%	54	1	6.1%	18	8	2.9%	3	0	114	12.6%	4	63	7.0%	0	18	0	0	905
342	1	NON TRAD	BRIER CREEK ES	608	174	77.7%	13	3	2.0%	5	4	1.2%	1	0	84	10.7%	1	52	6.6%	0	11	0	0	782
358	1	NON TRAD	CARPENTER ES	716	652	52.3%	102	3	7.7%	30	14	3.2%	1	0	363	26.5%	6	107	7.8%	0	25	0	1	1,368
362	1	NON TRAD	CARVER ES	320	178	64.3%	76	5	16.3%	16	1	3.4%	0	1	22	4.4%	1	51	10.2%	0	3	0	2	498
398	1	NON TRAD	DURANT RD ES	533	308	63.4%	73	3	9.0%	20	12	3.8%	17	0	77	9.2%	5	83	9.9%	0	17	0	1	841

# Addendum

## d) Base Population Report 2017-18 (cont.)

Code	glevel	Calendar Type	Curr Base School Name	Attending Base	Not Attending Base	% of Base Attending Base	M	B	% of M + B	G	S	% of G + S	3	O	P	% of P	U	T	% of T	2	E	F	Blanks	Total Students
451	1	NON TRAD	HARRIS CREEK ES	950	442	68.2%	83	9	6.6%	12	9	1.5%	3	0	147	10.6%	5	143	10.3%	0	31	0	0	1,392
306	1	NON TRAD	HERBERT AKINS RD ES	768	270	74.0%	4	3	0.7%	13	5	1.7%	1	0	117	11.3%	1	101	9.7%	0	22	0	3	1,038
454	1	NON TRAD	HERITAGE ES	559	185	75.1%	1	2	0.4%	2	2	0.5%	2	0	146	19.6%	1	19	2.6%	0	9	0	1	744
446	1	NON TRAD	HODGE RD ES	338	191	63.9%	17	12	5.5%	7	1	1.5%	4	0	79	14.9%	2	55	10.4%	0	14	0	0	529
457	1	NON TRAD	HOLLY GROVE ES	968	128	88.3%	2	2	0.4%	2	0	0.2%	0	0	69	6.3%	1	30	2.7%	11	9	0	2	1,096
447	1	NON TRAD	HOLLY SPRINGS ES	535	220	70.9%	15	2	2.3%	13	3	2.1%	0	0	129	17.1%	0	48	6.4%	0	9	0	1	755
453	1	NON TRAD	JONES DAIRY ES	532	133	80.0%	5	2	1.1%	9	7	2.4%	0	0	33	5.0%	1	73	11.0%	0	3	0	0	665
474	1	NON TRAD	LAKE MYRA ES	467	186	71.5%	46	11	8.7%	4	1	0.8%	0	0	76	11.6%	1	34	5.2%	0	12	0	1	653
467	1	NON TRAD	LAUREL PARK ES	575	236	70.9%	65	1	8.1%	5	3	1.0%	5	0	82	10.1%	1	64	7.9%	0	10	0	0	811
480	1	NON TRAD	LOCKHART ES	357	221	61.8%	33	6	6.7%	7	1	1.4%	2	0	95	16.4%	0	64	11.1%	0	13	0	0	578
494	1	NON TRAD	MIDDLE CREEK ES	718	363	66.4%	46	10	5.2%	28	20	4.4%	7	0	100	9.3%	5	129	11.9%	0	18	0	0	1,081
504	1	NON TRAD	MORRISVILLE ES	293	45	86.7%	5	0	1.5%	2	0	0.6%	0	0	30	8.9%	0	5	1.5%	0	3	0	0	338
514	1	NON TRAD	NORTH FOREST PINES ES	405	259	61.0%	5	0	0.8%	12	3	2.3%	6	0	150	22.6%	4	64	9.6%	0	15	0	0	664
522	1	NON TRAD	OAK GROVE ES	304	169	64.3%	41	3	9.3%	4	0	0.8%	4	0	72	15.2%	0	30	6.3%	0	15	0	0	473
523	1	NON TRAD	OLIVE CHAPEL ES	840	344	70.9%	30	1	2.6%	2	0	0.2%	3	0	211	17.8%	4	84	7.1%	0	9	0	0	1,184
525	1	NON TRAD	PARTNERSHIP ES	46	41	52.9%	4	8	13.8%	5	3	9.2%	8	0	2	2.3%	5	4	4.6%	0	1	0	1	87
531	1	NON TRAD	PLEASANT UNION ES	488	142	77.5%	20	8	4.4%	6	1	1.1%	0	0	47	7.5%	1	50	7.9%	0	7	0	2	630

# Addendum

## d) Base Population Report 2017-18 (cont.)

Code	glevel	Calendar Type	Curr Base School Name	Attending Base	Not Attending Base	% of Base Attending Base	M	B	% of M + B	G	S	% of G + S	3	O	P	% of P	U	T	% of T	2	E	F	Blanks	Total Students
540	1	NON TRAD	RAND RD ES	381	144	72.6%	14	4	3.4%	9	6	2.9%	1	0	48	9.1%	1	58	11.0%	0	1	0	2	525
550	1	NON TRAD	SALEM ES	446	248	64.3%	36	0	5.2%	12	5	2.4%	4	0	120	17.3%	0	60	8.6%	0	9	0	2	694
554	1	NON TRAD	SANFORD CREEK ES	510	307	62.4%	19	5	2.9%	15	6	2.6%	1	0	138	16.9%	3	97	11.9%	0	23	0	0	817
569	1	NON TRAD	SYCAMORE CREEK ES	872	185	82.5%	31	8	3.7%	6	2	0.8%	2	0	45	4.3%	6	71	6.7%	0	12	0	2	1,057
570	1	NON TRAD	TIMBER DR ES	265	165	61.6%	15	3	4.2%	17	11	6.5%	3	0	35	8.1%	0	70	16.3%	0	11	0	0	430
571	1	NON TRAD	TURNER CREEK ES	530	249	68.0%	37	2	5.0%	18	9	3.5%	1	0	82	10.5%	3	83	10.7%	0	11	0	1	779
576	1	NON TRAD	VANCE ES	467	232	66.8%	24	8	4.6%	22	9	4.4%	0	0	44	6.3%	3	110	15.7%	0	12	0	0	699
599	1	NON TRAD	WALNUT CREEK ES	499	337	59.7%	72	16	10.5%	10	6	1.9%	11	0	66	7.9%	3	127	15.2%	0	26	0	0	836
606	1	NON TRAD	WEST LAKE ES	663	134	83.2%	19	10	3.6%	10	9	2.4%	1	0	24	3.0%	3	49	6.1%	0	9	0	0	797
616	1	NON TRAD	WILBURN ES	493	268	64.8%	80	8	11.6%	9	4	1.7%	8	0	56	7.4%	1	86	11.3%	0	15	0	1	761
624	1	NON TRAD	WILLOW SPRINGS ES	965	235	80.4%	5	4	0.8%	2	1	0.3%	0	0	135	11.3%	0	72	6.0%	0	15	0	1	1,200
<b>Elementary NON TRAD Totals</b>				<b>20696</b>	<b>9,178</b>	<b>69.3%</b>	<b>1,353</b>	<b>207</b>	<b>5.2%</b>	<b>422</b>	<b>197</b>	<b>2.1%</b>	<b>111</b>	<b>2</b>	<b>3,619</b>	<b>12.1%</b>	<b>83</b>	<b>2,630</b>	<b>8.8%</b>	<b>11</b>	<b>507</b>	<b>0</b>	<b>33</b>	<b>29,874</b>
303	1	TRAD	ABBOTTS CREEK ES	677	256	72.6%	47	6	5.7%	9	5	1.5%	5	0	79	8.5%	0	85	9.1%	0	20	0	0	933
308	1	TRAD	APEX ES	556	321	63.4%	45	3	5.5%	8	5	1.5%	2	0	159	18.1%	2	86	9.8%	0	11	0	0	877
320	1	TRAD	AVERSBORO ES	338	141	70.6%	21	2	4.8%	7	1	1.7%	2	1	52	10.9%	1	49	10.2%	0	5	0	0	479
326	1	TRAD	BAILEYWICK RD ES	292	210	58.2%	45	12	11.4%	7	6	2.6%	2	0	63	12.5%	1	69	13.7%	0	5	0	0	502
328	1	TRAD	BAUCOM ES	340	125	73.1%	16	0	3.4%	8	6	3.0%	0	0	57	12.3%	0	36	7.7%	0	2	0	0	465

# Addendum

## d) Base Population Report 2017-18 (cont.)

Code	glevel	Calendar Type	Curr Base School Name	Attending Base	Not Attending Base	% of Base Attending Base	M	B	% of M + B	G	S	% of G + S	3	O	P	% of P	U	T	% of T	2	E	F	Blanks	Total Students
332	1	TRAD	BEAVERDAM ES	640	360	64.0%	105	20	12.5%	14	5	1.9%	7	0	55	5.5%	2	126	12.6%	0	23	0	2	1,000
336	1	TRAD	BRENTWOOD ES	209	81	72.1%	21	1	7.6%	5	2	2.4%	10	0	10	3.4%	2	21	7.2%	0	9	0	0	290
340	1	TRAD	BRIARCLIFF ES	401	268	59.9%	77	3	12.0%	22	6	4.2%	0	0	71	10.6%	5	70	10.5%	0	14	0	0	669
344	1	TRAD	BROOKS ES	336	81	80.6%	18	5	5.5%	5	2	1.7%	14	0	0	0.0%	3	27	6.5%	0	7	0	0	417
352	1	TRAD	BUGG ES	109	8	93.2%	1	0	0.9%	0	0	0.0%	0	0	1	0.9%	0	3	2.6%	0	2	0	1	117
364	1	TRAD	CARY ES	433	150	74.3%	29	1	5.1%	12	4	2.7%	1	0	49	8.4%	3	36	6.2%	0	15	0	0	583
369	1	TRAD	CEDAR FORK ES	929	300	75.6%	93	6	8.1%	2	0	0.2%	0	0	143	11.6%	5	20	1.6%	15	15	0	1	1,229
376	1	TRAD	COMBS ES	442	42	91.3%	4	0	0.8%	3	1	0.8%	9	1	3	0.6%	1	6	1.2%	0	10	0	4	484
380	1	TRAD	CONN ES	217	137	61.3%	48	22	19.8%	8	4	3.4%	7	0	2	0.6%	0	40	11.3%	0	6	0	0	354
384	1	TRAD	CREECH RD ES	372	314	54.2%	34	6	5.8%	14	4	2.6%	5	0	145	21.1%	0	92	13.4%	0	13	1	0	686
390	1	TRAD	DAVIS DR ES	666	62	91.5%	17	2	2.6%	1	0	0.1%	0	0	9	1.2%	0	25	3.4%	0	8	0	0	728
393	1	TRAD	DILLARD DR ES	576	351	62.1%	49	30	8.5%	18	4	2.4%	8	0	120	12.9%	3	97	10.5%	0	20	0	2	927
396	1	TRAD	DOUGLAS ES	406	107	79.1%	35	5	7.8%	7	4	2.1%	6	0	2	0.4%	1	35	6.8%	0	10	0	2	513
403	1	TRAD	EAST GARNER ES	486	201	70.7%	48	8	8.2%	6	2	1.2%	0	1	50	7.3%	5	63	9.2%	0	15	0	3	687
414	1	TRAD	FARMINGTON WOODS ES	419	70	85.7%	13	0	2.7%	7	3	2.0%	0	0	19	3.9%	0	21	4.3%	0	6	0	1	489
417	1	TRAD	FOREST PINES DR ES	493	292	62.8%	13	1	1.8%	6	0	0.8%	5	0	176	22.4%	6	71	9.0%	0	14	0	0	785
413	1	TRAD	FORESTVILLE RD ES	386	132	74.5%	18	5	4.4%	8	3	2.1%	1	0	32	6.2%	2	51	9.8%	0	11	0	1	518

# Addendum

## d) Base Population Report 2017-18 (cont.)

Code	glevel	Calendar Type	Curr Base School Name	Attending Base	Not Attending Base	% of Base Attending Base	M	B	% of M + B	G	S	% of G + S	3	O	P	% of P	U	T	% of T	2	E	F	Blanks	Total Students
415	1	TRAD	FOX RD ES	250	88	74.0%	7	2	2.7%	7	4	3.3%	0	0	18	5.3%	0	45	13.3%	0	5	0	0	338
416	1	TRAD	FULLER ES	160	8	95.2%	1	0	0.6%	0	0	0.0%	0	0	0	0.0%	0	5	3.0%	0	2	0	0	168
420	1	TRAD	FUQUAY-VARINA ES	621	354	63.7%	6	5	1.1%	8	4	1.2%	0	0	181	18.6%	7	123	12.6%	2	17	0	1	975
440	1	TRAD	GREEN ES	502	184	73.2%	46	1	6.9%	9	1	1.5%	0	2	17	2.5%	3	92	13.4%	0	13	0	0	686
439	1	TRAD	GREEN HOPE ES	289	56	83.8%	5	2	2.0%	4	3	2.0%	0	0	12	3.5%	1	26	7.5%	0	3	0	0	345
443	1	TRAD	HIGHCROFT ES	858	96	89.9%	29	1	3.1%	3	1	0.4%	0	0	15	1.6%	4	35	3.7%	0	8	0	0	954
442E	1	TRAD	HILBURN ACADEMY K - 5	399	170	70.0%	41	10	8.9%	10	2	2.1%	0	0	57	1.0%	1	44	7.7%	0	6	0	0	570
449	1	TRAD	HOLLY RIDGE ES	543	305	64.0%	11	4	1.8%	11	1	1.4%	0	0	222	26.2%	5	46	5.4%	0	5	0	0	848
459	1	TRAD	HORTONS CREEK ES	755	277	73.2%	21	0	2.0%	12	8	1.9%	0	0	114	11.0%	4	106	10.3%	0	11	0	1	1,032
448	1	TRAD	HUNTER ES	158	30	84.0%	2	1	1.6%	2	1	1.6%	5	0	0	0.0%	3	10	5.3%	0	6	0	0	188
452	1	TRAD	JEFFREYS GROVE ES	284	172	62.3%	44	5	10.7%	10	5	3.3%	0	0	62	13.6%	0	38	8.3%	0	8	0	0	456
456	1	TRAD	JOYNER ES	316	91	77.6%	30	8	9.3%	6	2	2.0%	6	1	1	0.2%	0	29	7.1%	0	8	0	0	407
460	1	TRAD	KINGSWOOD ES	216	77	73.7%	4	0	1.4%	6	2	2.7%	1	0	28	9.6%	1	29	9.9%	0	3	0	3	293
464	1	TRAD	KNIGHTDALE ES	410	267	60.6%	64	7	10.5%	3	0	0.4%	4	0	130	19.2%	1	45	6.6%	0	13	0	0	677
468	1	TRAD	LACY ES	605	162	78.9%	73	12	11.1%	16	6	2.9%	2	0	1	0.1%	1	42	5.5%	0	7	0	1	767
470	1	TRAD	LEAD MINE ES	331	126	72.4%	39	14	11.6%	4	2	1.3%	3	0	17	3.7%	0	40	8.8%	0	7	0	0	457
469	1	TRAD	LEESVILLE RD ES	486	281	63.4%	68	16	11.0%	7	5	1.6%	12	0	114	14.9%	1	40	5.2%	0	18	0	0	767

# Addendum

## d) Base Population Report 2017-18 (cont.)

Code	glevel	Calendar Type	Curr Base School Name	Attending Base	Not Attending Base	% of Base Attending Base	M	B	% of M + B	G	S	% of G + S	3	O	P	% of P	U	T	% of T	2	E	F	Blanks	Total Students
476	1	TRAD	LINCOLN HEIGHTS ES	188	224	45.6%	4	1	1.2%	18	12	7.3%	1	0	126	30.6%	3	56	13.6%	0	3	0	0	412
488	1	TRAD	LYNN RD ES	364	369	49.7%	109	16	17.1%	25	21	6.3%	7	0	41	5.6%	1	141	19.2%	0	7	0	1	733
496	1	TRAD	MILLBROOK ES	377	128	74.7%	40	6	9.1%	6	1	1.4%	1	0	0	0.0%	3	63	12.5%	0	8	0	0	505
501	1	TRAD	MILLS PARK ES	829	161	83.7%	18	0	1.8%	3	1	0.4%	0	0	17	1.7%	2	66	6.7%	45	8	0	1	990
516	1	TRAD	NORTH RIDGE ES	555	250	68.9%	126	1	15.8%	7	4	1.4%	6	0	14	1.7%	3	72	8.9%	0	17	0	0	805
520	1	TRAD	NORTHWOODS ES	443	316	58.4%	84	2	11.3%	3	2	0.7%	0	0	135	17.8%	2	78	10.3%	0	8	0	2	759
521	1	TRAD	OAKVIEW ES	688	178	79.4%	8	3	1.3%	8	1	1.0%	3	0	70	8.1%	2	76	8.8%	0	7	0	0	866
524	1	TRAD	OLDS ES	212	40	84.1%	15	5	7.9%	3	0	1.2%	6	0	0	0.0%	0	10	4.0%	0	1	0	0	252
530	1	TRAD	PENNY RD ES	360	168	68.2%	31	3	6.4%	9	5	2.7%	2	0	62	11.7%	3	43	8.1%	0	10	0	0	528
533	1	TRAD	PLEASANT GROVE ES	338	195	63.4%	46	8	10.1%	6	4	1.9%	0	0	45	8.4%	2	76	14.3%	0	7	0	1	533
532	1	TRAD	POE ES	107	12	89.9%	3	0	2.5%	1	0	0.8%	0	0	0	0.0%	0	4	3.4%	0	4	0	0	119
536	1	TRAD	POWELL ES	93	12	88.6%	1	1	1.9%	0	0	0.0%	5	0	0	0.0%	0	3	2.9%	0	2	0	0	105
542	1	TRAD	REEDY CREEK ES	519	245	67.9%	53	3	7.3%	14	3	2.2%	5	0	96	12.6%	0	51	6.7%	0	16	0	4	764
543	1	TRAD	RICHLAND CREEK ES	276	275	50.1%	3	2	0.9%	10	4	2.5%	4	1	148	26.9%	3	90	16.3%	0	10	0	0	551
302	1	TRAD	RIVER BEND ES	584	334	63.6%	106	17	13.4%	15	4	2.1%	8	0	17	1.9%	4	137	14.9%	0	26	0	0	918
547	1	TRAD	ROGERS LANE ES	855	323	72.6%	109	30	11.8%	20	3	2.0%	6	0	6	0.5%	5	119	10.1%	0	24	0	1	1,178
544	1	TRAD	ROLESVILLE ES	319	258	55.3%	10	0	1.7%	19	11	5.2%	0	0	144	25.0%	2	62	10.7%	0	10	0	0	577

# Addendum

## d) Base Population Report 2017-18 (cont.)

Code	glevel	Calendar Type	Curr Base School Name	Attending Base	Not Attending Base	% of Base Attending Base	M	B	% of M + B	G	S	% of G + S	3	O	P	% of P	U	T	% of T	2	E	F	Blanks	Total Students
548	1	TRAD	ROOT ES	294	98	75.0%	46	9	14.0%	8	2	2.6%	5	0	2	0.5%	0	22	5.6%	0	4	0	0	392
557	1	TRAD	SCOTTS RIDGE ES	662	175	79.1%	16	0	1.9%	2	0	0.2%	0	0	127	15.2%	1	22	2.6%	0	7	0	0	837
560	1	TRAD	SMITH ES	316	125	71.7%	22	11	7.5%	1	0	0.2%	9	0	34	7.7%	1	33	7.5%	0	12	0	2	441
564	1	TRAD	STOUGH ES	263	266	49.7%	124	15	26.3%	13	9	4.2%	2	0	30	5.7%	1	65	12.3%	0	7	0	0	529
568	1	TRAD	SWIFT CREEK ES	239	215	52.6%	40	18	12.8%	5	2	1.5%	0	0	93	20.5%	3	47	10.4%	0	7	0	0	454
572	1	TRAD	UNDERWOOD ES	183	36	83.6%	9	0	4.1%	4	0	1.8%	2	0	1	0.5%	0	18	8.2%	0	1	0	1	219
580	1	TRAD	VANDORA SPRINGS ES	301	158	65.6%	28	10	8.3%	5	3	1.7%	0	1	56	12.2%	0	44	9.6%	0	11	0	0	459
584	1	TRAD	WAKE FOREST ES	180	85	67.9%	2	1	1.1%	0	0	0.0%	1	0	56	21.1%	0	22	8.3%	0	3	0	0	265
593	1	TRAD	WAKEFIELD ES	513	140	78.6%	24	3	4.1%	9	6	2.3%	7	0	12	1.8%	2	66	10.1%	0	11	0	0	653
597	1	TRAD	WAKELON ES	468	134	77.7%	35	1	6.0%	8	3	1.8%	2	0	27	4.5%	1	44	7.3%	0	12	0	1	602
596	1	TRAD	WASHINGTON ES	149	31	82.8%	2	0	1.1%	1	2	1.7%	7	0	1	0.6%	0	15	8.3%	0	2	0	1	180
598	1	TRAD	WEATHERSTONE ES	583	249	70.1%	36	3	4.7%	19	9	3.4%	0	0	118	14.2%	5	53	6.4%	0	6	0	0	832
600	1	TRAD	WENDELL ES	346	61	85.0%	3	1	1.0%	1	1	0.5%	1	0	38	9.3%	0	13	3.2%	0	3	0	0	407
614	1	TRAD	WHITE OAK ES	281	80	77.8%	22	0	6.1%	0	0	0.0%	0	0	24	6.6%	1	32	8.9%	0	1	0	0	361
618	1	TRAD	WILDWOOD FOREST ES	553	199	73.5%	33	4	4.9%	7	2	1.2%	7	0	64	8.5%	1	65	8.6%	0	14	0	1	752
620	1	TRAD	WILEY ES	291	42	87.4%	16	3	5.7%	1	0	0.3%	2	0	0	0.0%	0	14	4.2%	0	6	0	0	333
626	1	TRAD	YATES MILL ES	500	367	57.7%	34	33	7.7%	16	7	2.7%	5	0	163	18.8%	2	96	11.1%	0	11	0	0	867

# Addendum

## d) Base Population Report 2017-18 (cont.)

Code	glevel	Calendar Type	Curr Base School Name	Attending Base	Not Attending Base	% of Base Attending Base	M	B	% of M + B	G	S	% of G + S	3	O	P	% of P	U	T	% of T	2	E	F	Blanks	Total Students
628	1	TRAD	YORK ES	323	192	62.7%	65	7	14.0%	15	5	3.9%	0	0	35	6.8%	2	52	10.1%	0	10	0	1	515
632	1	TRAD	ZEBULON ES	420	107	79.7%	17	0	3.2%	10	2	2.3%	0	0	19	3.6%	4	43	8.2%	0	12	0	0	527
<b>Elementary TRAD Totals</b>				<b>30878</b>	<b>13,001</b>	<b>70.4%</b>	<b>2,628</b>	<b>443</b>	<b>7.0%</b>	<b>587</b>	<b>243</b>	<b>1.9%</b>	<b>221</b>	<b>8</b>	<b>4,107</b>	<b>9.4%</b>	<b>133</b>	<b>3,837</b>	<b>8.7%</b>	<b>62</b>	<b>689</b>	<b>1</b>	<b>40</b>	<b>43,880</b>
<b>ELEMENTARY Summary Totals</b>				<b>51574</b>	<b>22,179</b>	<b>69.9%</b>	<b>3,981</b>	<b>650</b>	<b>6.3%</b>	<b>1,009</b>	<b>440</b>	<b>2.0%</b>	<b>332</b>	<b>10</b>	<b>7,726</b>	<b>10.5%</b>	<b>216</b>	<b>6,467</b>	<b>8.8%</b>	<b>73</b>	<b>1,196</b>	<b>1</b>	<b>73</b>	<b>73,754</b>
370	2	NON TRAD	CENTENNIAL CAMPUS MS	229	75	75.3%	30	5	11.5%	0	0	0.0%	5	1	18	5.9%	1	10	3.3%	0	5	0	0	304
399	2	NON TRAD	DURANT RD MS	559	243	69.7%	96	9	13.1%	0	0	0.0%	4	9	85	10.6%	4	29	3.6%	0	7	0	0	802
402	2	NON TRAD	EAST CARY MS	444	216	67.3%	73	2	11.4%	0	0	0.0%	1	1	115	17.4%	1	18	2.7%	0	4	0	1	660
410	2	NON TRAD	EAST WAKE MS	521	694	42.9%	190	25	17.7%	0	0	0.0%	3	6	406	33.4%	2	48	4.0%	0	14	0	0	1,215
444	2	NON TRAD	HERITAGE MS	701	103	87.2%	13	0	1.6%	0	0	0.0%	0	1	76	9.5%	1	9	1.1%	0	3	0	0	804
458	2	NON TRAD	HOLLY GROVE MS	1543	343	81.8%	52	4	3.0%	0	0	0.0%	1	1	220	11.7%	2	54	2.9%	0	9	0	0	1,886
484	2	NON TRAD	LUFKIN RD MS	619	265	70.0%	51	1	5.9%	0	0	0.0%	7	1	151	17.1%	2	43	4.9%	0	8	0	1	884
506	2	NON TRAD	MOORE SQUARE MUSEUM MS	102	21	82.9%	10	0	8.1%	0	0	0.0%	2	1	1	0.8%	0	2	1.6%	0	3	0	1	123
512	2	NON TRAD	NORTH GARNER MS	721	411	63.7%	209	13	19.6%	0	0	0.0%	6	7	104	9.2%	4	56	4.9%	0	10	0	2	1,132
529	2	NON TRAD	PINE HOLLOW MS	579	272	68.0%	40	0	4.7%	10	0	1.2%	0	0	209	24.6%	0	8	0.9%	0	3	0	2	851
545	2	NON TRAD	ROLESVILLE MS	968	251	79.4%	75	0	6.2%	0	0	0.0%	6	2	112	9.2%	2	42	3.4%	0	10	0	2	1,219
551	2	NON TRAD	SALEM MS	978	322	75.2%	91	1	7.1%	0	0	0.0%	1	6	174	13.4%	2	38	2.9%	0	8	0	1	1,300

# Addendum

## d) Base Population Report 2017-18 (cont.)

Code	glevel	Calendar Type	Curr Base School Name	Attending Base	Not Attending Base	% of Base Attending Base	M	B	% of M + B	G	S	% of G + S	3	O	P	% of P	U	T	% of T	2	E	F	Blanks	Total Students
607	2	NON TRAD	WEST LAKE MS	671	165	80.3%	71	2	8.7%	0	0	0.0%	5	1	60	7.2%	4	15	1.8%	0	5	0	1	836
<b>Middle NON TRAD Totals</b>				<b>8635</b>	<b>3,381</b>	<b>71.9%</b>	<b>1,001</b>	<b>62</b>	<b>8.8%</b>	<b>10</b>	<b>0</b>	<b>0.1%</b>	<b>41</b>	<b>37</b>	<b>1,731</b>	<b>14.4%</b>	<b>25</b>	<b>372</b>	<b>3.1%</b>	<b>0</b>	<b>89</b>	<b>0</b>	<b>11</b>	<b>12,016</b>
312	2	TRAD	APEX MS	951	318	74.9%	56	1	4.5%	0	0	0.0%	0	2	212	16.7%	0	38	3.0%	1	8	0	0	1,269
356	2	TRAD	CARNAGE MS	356	60	85.6%	19	5	5.8%	0	0	0.0%	6	7	5	1.2%	0	12	2.9%	0	5	0	1	416
360	2	TRAD	CARROLL MS	861	281	75.4%	116	30	12.8%	2	0	0.2%	12	8	47	4.1%	2	47	4.1%	0	17	0	0	1,142
388	2	TRAD	DANIELS MS	1003	410	71.0%	315	3	22.5%	6	0	0.4%	6	3	25	1.8%	1	40	2.8%	0	9	0	1	1,413
391	2	TRAD	DAVIS DR MS	1244	89	93.3%	49	2	3.8%	0	0	0.0%	0	2	13	1.0%	2	14	1.1%	0	7	0	0	1,333
394	2	TRAD	DILLARD DR MS	883	597	59.7%	151	16	11.3%	0	0	0.0%	5	3	338	22.8%	4	67	4.5%	0	13	0	0	1,480
404	2	TRAD	EAST GARNER MS	1082	211	83.7%	100	18	9.1%	1	0	0.1%	7	5	54	4.2%	0	20	1.5%	0	6	0	0	1,293
408	2	TRAD	EAST MILLBROOK MS	602	239	71.6%	53	9	7.4%	0	0	0.0%	11	12	98	11.7%	1	47	5.6%	0	7	0	1	841
424	2	TRAD	FUQUAY-VARINA MS	897	420	68.1%	48	5	4.0%	0	0	0.0%	0	3	287	21.8%	1	67	5.1%	0	9	0	0	1,317
442M	2	TRAD	HILBURN ACADEMY 6 - 8	35	17	67.3%	3	0	5.8%	0	0	0.0%	4	0	10	19.2%	0	4	7.8%	0	0	0	0	52
450	2	TRAD	HOLLY RIDGE MS	1033	359	74.2%	49	7	4.0%	0	0	0.0%	2	0	262	18.8%	1	31	2.2%	0	7	0	0	1,392
471	2	TRAD	LEESVILLE RD MS	688	344	66.7%	88	2	8.7%	90	0	8.7%	2	3	137	13.3%	2	12	1.2%	0	8	0	0	1,032
472	2	TRAD	LIGON MS	267	27	90.8%	10	0	3.4%	0	0	0.0%	1	4	3	1.0%	0	5	1.7%	0	4	0	0	294
492	2	TRAD	MARTIN MS	543	47	92.0%	24	2	4.4%	0	0	0.0%	5	0	6	1.0%	1	5	0.8%	0	4	0	0	590
502	2	TRAD	MILLS PARK MS	1694	264	86.5%	89	0	4.5%	0	0	0.0%	0	2	54	2.8%	5	23	1.2%	85	6	0	0	1,958

# Addendum

## d) Base Population Report 2017-18 (cont.)

Code	glevel	Calendar Type	Curr Base School Name	Attending Base	Not Attending Base	% of Base Attending Base	M	B	% of M + B	G	S	% of G + S	3	O	P	% of P	U	T	% of T	2	E	F	Blanks	Total Students
400	2	TRAD	REEDY CREEK MS	770	351	68.7%	91	7	8.7%	0	0	0.0%	4	0	175	15.6%	3	54	4.8%	0	16	0	1	1,121
549	2	TRAD	RIVER BEND MS	973	410	70.4%	211	19	16.6%	1	0	0.1%	2	7	61	4.4%	1	99	7.2%	0	9	0	0	1,383
592	2	TRAD	WAKE FOREST MS	963	620	60.8%	66	1	4.2%	0	0	0.0%	4	3	455	28.7%	3	75	4.7%	0	13	0	0	1,583
594	2	TRAD	WAKEFIELD MS	850	308	73.4%	87	3	7.8%	0	0	0.0%	0	5	180	15.5%	3	21	1.8%	0	7	0	2	1,158
601	2	TRAD	WENDELL MS	459	242	65.5%	98	5	14.7%	0	0	0.0%	2	6	102	14.6%	1	23	3.3%	0	5	0	0	701
604	2	TRAD	WEST CARY MS	820	427	65.8%	200	1	16.1%	0	0	0.0%	1	3	151	12.1%	1	62	5.0%	0	6	0	2	1,247
608	2	TRAD	WEST MILLBROOK MS	701	462	60.3%	152	7	13.7%	0	0	0.0%	3	3	245	21.1%	0	43	3.7%	0	8	1	0	1,163
636	2	TRAD	ZEBULON MS	460	53	89.7%	19	1	3.9%	0	0	0.0%	0	4	6	1.2%	2	18	3.5%	0	3	0	0	513
<b>Middle TRAD Totals</b>				<b>18135</b>	<b>6,556</b>	<b>73.4%</b>	<b>2,094</b>	<b>144</b>	<b>9.1%</b>	<b>100</b>	<b>0</b>	<b>0.4%</b>	<b>77</b>	<b>85</b>	<b>2,926</b>	<b>11.9%</b>	<b>34</b>	<b>827</b>	<b>3.3%</b>	<b>86</b>	<b>177</b>	<b>1</b>	<b>8</b>	<b>24,691</b>
<b>MIDDLE Summary Totals</b>				<b>26770</b>	<b>9,937</b>	<b>72.9%</b>	<b>3,095</b>	<b>206</b>	<b>9.0%</b>	<b>110</b>	<b>0</b>	<b>0.3%</b>	<b>118</b>	<b>122</b>	<b>4,657</b>	<b>12.7%</b>	<b>59</b>	<b>1,199</b>	<b>3.3%</b>	<b>86</b>	<b>266</b>	<b>1</b>	<b>19</b>	<b>36,707</b>
562	3	NON TRAD	SOUTHEAST RALEIGH HS	1072	381	73.8%	135	25	11.0%	0	0	0.0%	15	25	48	3.3%	12	92	6.3%	0	26	0	2	1,453
<b>High NON TRAD Totals</b>				<b>1072</b>	<b>381</b>	<b>73.8%</b>	<b>135</b>	<b>25</b>	<b>11.0%</b>	<b>0</b>	<b>0</b>	<b>0.0%</b>	<b>15</b>	<b>25</b>	<b>48</b>	<b>3.3%</b>	<b>12</b>	<b>92</b>	<b>6.3%</b>	<b>0</b>	<b>26</b>	<b>0</b>	<b>2</b>	<b>1,453</b>
317	3	TRAD	APEX FRIENDSHIP HS	2164	226	90.5%	61	5	2.8%	0	0	0.0%	0	4	0	0.0%	8	138	5.8%	0	6	0	4	2,390
316	3	TRAD	APEX HS	1837	354	83.8%	131	16	6.7%	0	0	0.0%	2	11	0	0.0%	6	174	7.9%	0	14	0	0	2,191
318	3	TRAD	ATHENS DR HS	1809	443	80.3%	207	27	10.4%	0	0	0.0%	13	14	0	0.0%	7	149	6.6%	0	20	0	4	2,252
348	3	TRAD	BROUGHTON HS	1714	344	83.3%	218	6	10.9%	0	0	0.0%	17	19	0	0.0%	7	54	2.6%	0	16	1	4	2,058

# Addendum

## d) Base Population Report 2017-18 (cont.)

Code	glevel	Calendar Type	Curr Base School Name	Attending Base	Not Attending Base	% of Base Attending Base	M	B	% of M + B	G	S	% of G + S	3	O	P	% of P	U	T	% of T	2	E	F	Blanks	Total Students
368	3	TRAD	CARY HS	2267	314	87.8%	163	22	7.2%	0	0	0.0%	8	14	0	0.0%	7	72	2.8%	1	23	0	4	2,581
411	3	TRAD	EAST WAKE HS	1304	340	79.3%	173	15	11.4%	0	0	0.0%	4	14	0	0.0%	2	121	7.4%	0	9	0	2	1,644
412	3	TRAD	ENLOE HS	835	443	65.3%	102	12	8.9%	1	0	0.1%	23	27	0	0.0%	4	46	3.6%	203	19	0	4	1,278
428	3	TRAD	FUQUAY-VARINA HS	2281	377	85.8%	129	15	5.4%	0	0	0.0%	1	18	0	0.0%	8	160	6.0%	18	17	0	11	2,658
436	3	TRAD	GARNER HS	2483	476	83.9%	269	31	10.1%	0	0	0.0%	8	47	0	0.0%	8	88	3.0%	0	19	1	4	2,959
441	3	TRAD	GREEN HOPE HS	2214	154	93.5%	104	8	4.7%	0	0	0.0%	0	3	0	0.0%	1	29	1.2%	2	6	0	1	2,368
445	3	TRAD	HERITAGE HS	1764	420	80.8%	150	6	7.1%	0	0	0.0%	10	6	0	0.0%	6	144	6.6%	89	7	0	2	2,184
455	3	TRAD	HOLLY SPRINGS HS	1889	139	93.1%	56	8	3.2%	0	0	0.0%	1	3	0	0.0%	3	64	3.2%	0	2	0	2	2,028
466	3	TRAD	KNIGHTDALE HS	1676	579	74.3%	379	24	17.9%	0	0	0.0%	5	23	0	0.0%	9	127	5.6%	0	8	0	2	2,255
473	3	TRAD	LEESVILLE RD HS	2399	287	89.3%	135	18	5.7%	0	0	0.0%	4	7	0	0.0%	1	99	3.7%	0	17	0	6	2,686
495	3	TRAD	MIDDLE CREEK HS	1973	309	86.5%	188	16	8.9%	0	0	0.0%	6	28	0	0.0%	5	45	2.0%	0	18	0	3	2,282
500	3	TRAD	MILLBROOK HS	1831	360	83.6%	144	17	7.3%	0	0	0.0%	11	29	0	0.0%	6	135	6.2%	0	13	1	4	2,191
526	3	TRAD	PANTHER CREEK HS	2643	942	73.7%	252	14	7.4%	0	0	0.0%	0	2	0	0.0%	13	145	4.0%	503	9	0	2	3,585
546	3	TRAD	ROLESVILLE HS	2066	589	77.8%	331	9	12.8%	1	0	0.0%	4	18	0	0.0%	10	191	7.2%	0	21	1	3	2,655
552	3	TRAD	SANDERSON HS	1880	393	82.7%	235	26	11.5%	0	0	0.0%	11	12	0	0.0%	5	78	3.4%	0	17	1	4	2,273
588	3	TRAD	WAKE FOREST HS	1953	311	86.3%	111	0	4.9%	0	0	0.0%	7	14	0	0.0%	5	158	7.0%	0	10	3	3	2,264

# Addendum

## d) Base Population Report 2017-18 (cont.)

Code	glevel	Calendar Type	Curr Base School Name	Attending Base	Not Attending Base	% of Base Attending Base	M	B	% of M + B	G	S	% of G + S	3	O	P	% of P	U	T	% of T	2	E	F	Blanks	Total Students
595	3	TRAD	WAKEFIELD HS	1730	356	82.9%	205	12	10.4%	0	0	0.0%	4	12	0	0.0%	8	110	5.3%	0	1	0	2	2,086
<b>High TRAD Totals</b>				<b>40712</b>	<b>8,156</b>	<b>83.3%</b>	<b>3,743</b>	<b>307</b>	<b>8.3%</b>	<b>2</b>	<b>0</b>	<b>0.0%</b>	<b>139</b>	<b>325</b>	<b>0</b>	<b>0.0%</b>	<b>129</b>	<b>2,327</b>	<b>4.8%</b>	<b>816</b>	<b>272</b>	<b>8</b>	<b>71</b>	<b>48,868</b>
<b>HIGH Summary Totals</b>				<b>41784</b>	<b>8,537</b>	<b>83.0%</b>	<b>3,878</b>	<b>332</b>	<b>8.4%</b>	<b>2</b>	<b>0</b>	<b>0.0%</b>	<b>154</b>	<b>350</b>	<b>48</b>	<b>0.1%</b>	<b>141</b>	<b>2,419</b>	<b>4.8%</b>	<b>816</b>	<b>298</b>	<b>8</b>	<b>73</b>	<b>50,321</b>
<b>DISTRICT Totals</b>				<b>120128</b>	<b>40,653</b>	<b>74.7%</b>	<b>10,954</b>	<b>1,188</b>	<b>7.6%</b>	<b>1,121</b>	<b>440</b>	<b>1.0%</b>	<b>604</b>	<b>482</b>	<b>12,431</b>	<b>7.7%</b>	<b>416</b>	<b>10,085</b>	<b>6.3%</b>	<b>975</b>	<b>1,760</b>	<b>10</b>	<b>165</b>	<b>160,782</b>

### \*\*\*CALCULATED FIELDS\*\*\*

Attending Base is calculated by subtotaling all assignment indicators of "1"

Not Attending Base is calculated by totaling all assignment indicators that are not equal to "1"  
(V indicators are not included in this total)

% of Base Attending Base is calculated by dividing attending base totals by total students

% of M+B is calculated by adding totals of M and B together and dividing the total by total students

% of G+S is calculated by adding totals of G and S together and dividing the total by total students

% of P is calculated by dividing P totals by total students

% of T is calculated by dividing T totals by total students

Total Students is calculated by totaling all student ids that have a base school

Base Schools are determined by the student's address.

Students that have a "K" Indicator will not have a base school populated in the system.

Students that have a "9" Indicator will not have a base school populated in the system.

Students with a "V" indicator are not populated in this report.

### \*\*\*SCHOOLS WITHOUT A BASE POPULATION\*\*\*

Connections Academy

Crossroads FLEX

SCORE Academy

Vernon Malone Academy

Wake Early College

Wake Early College

Wake STEM Early College

Wake Men's Leadership Academy

Wake Women's Leadership Academy

Longview (Alternative)

River Oaks (Alternative)

Mary E Phillips (Alternative)

Mt Vernon (Alternative)

# Addendum

## f) School Population Report 2017-18

### School Population Report 2017-18

Report Data Source: OSA Locator Date: September 12, 2017

Report Criteria: Grade Levels K-13

Report Criteria: Students with a School range within 300 – 799

Report Criteria: Assignment Indicators not present in this report V, 9, K

Report Note: Blank Indicators are a result of process timing and constraints

#### Student Assignment Indicator Descriptions

- 1 - Attending Base School
- 2 - Attending Cap Overflow School
- 3 - McKinney Vento Program
- 4 - Foster Program
- M - Magnet with Transportation
- B - Magnet without Transportation
- G - Grandfathered with Transportation
- S - Younger Sibling of Grandfathered Student
- K - Address Confidentiality Program

- P - Preferred Calendar
- T - Transfer
- E - Special Program Services
- F - Admin Transfer with Transportation
- O - Optional (Alternative School Assignment)
- 9 - Out of County (Employee's Student)
- V - Visiting Students
- U - Remain at Current School

Code	glevel	Calendar Type	School Name	Attending Base	Out of Base	M	B	% of M + B	G	S	% of G + S	3	4	O	P	% of P	U	T	% of T	2	E	9	F	K	Blanks	Total Students
304	1	NON TRAD	ADAMS ES	253	423	0	0	0.0%	5	3	1.2%	0	0	0	369	54.6%	3	30	4.4%	0	9	3	0	0	1	676
307	1	NON TRAD	ALSTON RIDGE ES	855	161	0	0	0.0%	0	0	0.0%	0	0	0	114	11.2%	1	39	3.8%	0	3	3	0	0	1	1,016
327	1	NON TRAD	BALLENTINE ES	397	174	0	0	0.0%	7	2	1.6%	3	0	0	108	18.9%	0	25	4.4%	0	19	10	0	0	0	571
325	1	NON TRAD	BANKS RD ES	559	120	0	0	0.0%	22	12	5.0%	0	0	0	0	0.0%	1	78	11.5%	0	0	6	0	0	1	679
329	1	NON TRAD	BARWELL RD ES	599	79	0	0	0.0%	4	1	0.7%	4	0	0	29	4.3%	0	37	5.5%	0	0	3	0	0	1	678
334	1	NON TRAD	BRASSFIELD ES	622	136	0	0	0.0%	19	20	5.1%	2	0	0	0	0.0%	2	85	11.2%	0	6	2	0	0	0	758
342	1	NON TRAD	BRIER CREEK ES	608	200	0	0	0.0%	1	1	0.2%	0	0	0	145	17.9%	0	35	4.3%	0	8	6	0	3	1	808
358	1	NON TRAD	CARPENTER ES	716	111	0	0	0.0%	3	0	0.4%	1	0	0	55	6.7%	7	27	3.3%	3	12	3	0	0	0	827
362	1	NON TRAD	CARVER ES	320	121	0	0	0.0%	6	2	1.8%	0	0	0	69	15.6%	1	24	5.4%	0	11	8	0	0	0	441
398	1	NON TRAD	DURANT RD ES	533	314	0	0	0.0%	5	2	0.8%	6	0	0	215	25.4%	2	71	8.4%	0	11	1	0	0	1	847

# Addendum

## f) School Population Report 2017-18

Code	glevel	Calendar Type	School Name	Attending Base	Out of Base	M	B	% of M + B	G	S	% of G + S	3	4	O	P	% of P	U	T	% of T	2	E	9	F	K	Blanks	Total Students
451	1	NON TRAD	HARRIS CREEK ES	950	92	0	0	0.0%	11	8	1.8%	3	0	0	17	1.6%	1	42	4.0%	0	5	5	0	0	0	1,042
306	1	NON TRAD	HERBERT AKINS RD ES	768	287	0	0	0.0%	6	1	0.7%	5	0	0	167	15.8%	1	80	7.6%	11	11	3	0	0	2	1,055
454	1	NON TRAD	HERITAGE ES	559	270	0	0	0.0%	30	15	5.4%	2	0	0	46	5.5%	6	153	18.5%	0	9	9	0	0	0	829
446	1	NON TRAD	HODGE RD ES	338	99	6	37	9.8%	6	2	1.8%	3	0	0	0	0.0%	1	27	6.2%	0	13	1	0	0	3	437
457	1	NON TRAD	HOLLY GROVE ES	970	168	0	0	0.0%	35	13	4.2%	0	0	0	0	0.0%	0	99	8.7%	0	13	8	0	0	0	1,138
447	1	NON TRAD	HOLLY SPRINGS ES	535	316	0	0	0.0%	5	5	1.2%	0	0	0	251	29.5%	1	47	5.5%	0	7	0	0	0	0	851
453	1	NON TRAD	JONES DAIRY ES	532	229	0	0	0.0%	3	1	0.5%	0	0	0	183	24.0%	0	24	3.2%	0	11	7	0	0	0	761
474	1	NON TRAD	LAKE MYRA ES	467	159	0	0	0.0%	10	0	1.6%	5	0	0	76	12.1%	0	54	8.6%	0	10	4	0	0	0	626
467	1	NON TRAD	LAUREL PARK ES	575	345	0	0	0.0%	11	4	1.6%	4	0	0	219	23.8%	4	95	10.3%	0	6	1	0	0	1	920
480	1	NON TRAD	LOCKHART ES	357	180	0	0	0.0%	14	4	3.4%	2	0	0	107	19.9%	0	43	8.0%	0	10	0	0	0	0	537
494	1	NON TRAD	MIDDLE CREEK ES	718	127	0	0	0.0%	11	6	2.0%	2	0	0	0	0.0%	2	92	10.9%	0	11	0	0	0	3	845
504	1	NON TRAD	MORRISVILLE ES	293	471	0	0	0.0%	11	8	2.5%	0	0	0	376	49.2%	2	60	7.9%	5	7	2	0	0	0	764
514	1	NON TRAD	NORTH FOREST PINES ES	405	287	0	0	0.0%	9	3	1.7%	0	0	0	176	25.4%	2	82	11.8%	0	9	6	0	0	0	692
522	1	NON TRAD	OAK GROVE ES	304	402	0	0	0.0%	5	4	1.3%	2	1	0	323	45.8%	1	49	6.9%	0	16	1	0	0	0	706
523	1	NON TRAD	OLIVE CHAPEL ES	840	150	0	0	0.0%	3	2	0.5%	0	0	0	101	10.2%	2	31	3.1%	0	11	0	0	0	0	990
525	1	NON TRAD	PARTNERSHIP ES	46	275	244	0	76.0%	0	0	0.0%	6	0	0	0	0.0%	0	20	6.2%	0	4	0	0	0	1	321
531	1	NON TRAD	PLEASANT UNION ES	488	130	0	0	0.0%	8	1	1.5%	1	0	0	44	7.1%	1	66	10.7%	0	7	2	0	0	0	618

# Addendum

## f) School Population Report 2017-18 (cont.)

Code	glevel	Calendar Type	School Name	Attending Base	Out of Base	M	B	% of M + B	G	S	% of G + S	3	4	O	P	% of P	U	T	% of T	2	E	9	F	K	Blanks	Total Students
540	1	NON TRAD	RAND RD ES	381	161	0	0	0.0%	11	4	2.8%	0	0	0	86	15.9%	0	45	8.3%	0	9	6	0	0	0	542
550	1	NON TRAD	SALEM ES	446	114	0	0	0.0%	7	2	1.6%	3	0	0	8	1.4%	0	69	12.3%	0	22	3	0	0	0	560
554	1	NON TRAD	SANFORD CREEK ES	510	199	0	0	0.0%	9	5	2.0%	0	0	0	119	16.8%	2	40	5.6%	0	19	5	0	0	0	709
569	1	NON TRAD	SYCAMORE CREEK ES	872	322	0	0	0.0%	1	0	0.1%	0	0	0	275	23.0%	0	37	3.1%	0	9	0	0	0	0	1,194
570	1	NON TRAD	TIMBER DR ES	265	321	0	0	0.0%	6	3	1.5%	9	0	0	239	40.8%	1	52	8.9%	0	7	3	0	1	0	586
571	1	NON TRAD	TURNER CREEK ES	530	163	0	0	0.0%	6	3	1.3%	0	0	0	56	8.1%	2	66	9.5%	16	12	2	0	0	0	693
576	1	NON TRAD	VANCE ES	467	62	0	0	0.0%	6	4	1.9%	2	0	0	0	0.0%	0	40	7.6%	0	8	1	0	0	1	529
599	1	NON TRAD	WALNUT CREEK ES	499	86	0	0	0.0%	11	5	2.7%	14	2	0	0	0.0%	0	37	6.3%	0	13	1	0	0	3	585
606	1	NON TRAD	WEST LAKE ES	663	193	0	0	0.0%	25	16	4.8%	4	0	0	0	0.0%	2	117	13.7%	0	18	11	0	0	0	856
616	1	NON TRAD	WILBURN ES	493	170	0	0	0.0%	7	1	1.2%	6	0	0	61	9.2%	8	64	9.7%	0	22	1	0	0	0	663
624	1	NON TRAD	WILLOW SPRINGS ES	965	155	0	0	0.0%	10	4	1.3%	2	0	0	73	6.5%	0	58	5.2%	0	0	6	0	0	2	1,120
			<b>NON TRAD Summary Totals</b>	<b>20,698</b>	<b>7,772</b>	<b>250</b>	<b>37</b>	<b>1.0%</b>	<b>349</b>	<b>167</b>	<b>1.8%</b>	<b>91</b>	<b>3</b>	<b>0</b>	<b>4,107</b>	<b>14.4%</b>	<b>56</b>	<b>2,140</b>	<b>7.5%</b>	<b>35</b>	<b>378</b>	<b>133</b>	<b>0</b>	<b>4</b>	<b>22</b>	<b>28,470</b>
303	1	TRAD	ABBOTTS CREEK ES	677	146	0	0	0.0%	0	0	0.0%	1	0	0	109	13.2%	0	25	3.0%	0	9	2	0	0	0	823
308	1	TRAD	APEX ES	556	69	0	0	0.0%	11	5	2.6%	2	0	0	0	0.0%	3	35	5.6%	0	11	1	0	0	1	625
320	1	TRAD	AVERSBORO ES	338	226	0	0	0.0%	14	7	3.7%	0	0	0	92	16.3%	1	92	16.3%	0	17	2	1	0	0	564
326	1	TRAD	BAILEYWICK RD ES	292	135	0	0	0.0%	3	0	0.7%	2	0	0	82	19.2%	1	39	9.1%	0	7	1	0	0	0	427

# Addendum

## f) School Population Report 2017-18 (cont.)

Code	glevel	Calendar Type	School Name	Attending Base	Out of Base	M	B	% of M + B	G	S	% of G + S	3	4	O	P	% of P	U	T	% of T	2	E	9	F	K	Blanks	Total Students
328	1	TRAD	BAUCOM ES	340	308	0	0	0.0%	5	3	1.2%	0	0	0	251	38.7%	2	35	5.4%	0	8	0	0	0	4	648
332	1	TRAD	BEAVERDAM ES	640	93	0	0	0.0%	0	0	0.0%	4	0	0	58	7.9%	10	8	1.1%	0	11	0	0	0	2	733
336	1	TRAD	BRENTWOOD ES	209	206	121	0	29.2%	2	1	0.7%	8	0	0	0	0.0%	3	62	14.9%	0	9	0	0	0	0	415
340	1	TRAD	BRIARCLIFF ES	401	115	0	0	0.0%	8	1	1.7%	5	0	0	0	0.0%	4	94	18.2%	0	3	0	0	0	0	516
344	1	TRAD	BROOKS ES	336	245	156	20	30.3%	8	3	1.9%	7	0	0	0	0.0%	1	34	5.9%	0	14	1	0	0	1	581
352	1	TRAD	BUGG ES	109	305	177	8	44.7%	8	1	2.2%	2	0	0	0	0.0%	1	87	21.0%	0	19	1	0	0	1	414
364	1	TRAD	CARY ES	433	93	0	0	0.0%	11	6	3.2%	1	0	0	0	0.0%	3	61	11.6%	0	11	0	0	0	0	526
369	1	TRAD	CEDAR FORK ES	929	94	0	0	0.0%	17	5	2.2%	0	0	0	0	0.0%	4	55	5.4%	0	13	0	0	0	0	1,023
376	1	TRAD	COMBS ES	442	472	214	158	40.7%	11	2	1.4%	12	0	0	0	0.0%	0	53	5.8%	0	15	3	0	3	1	914
380	1	TRAD	CONN ES	217	285	184	0	36.7%	18	5	4.6%	12	0	0	0	0.0%	1	53	10.6%	0	11	0	0	0	1	502
384	1	TRAD	CREECH RD ES	372	175	0	0	0.0%	9	4	2.4%	7	0	0	110	20.1%	0	34	6.2%	0	9	0	0	0	2	547
390	1	TRAD	DAVIS DR ES	666	231	0	0	0.0%	33	14	5.2%	0	0	0	44	4.9%	6	121	13.5%	0	10	3	0	0	0	897
393	1	TRAD	DILLARD DR ES	576	110	0	0	0.0%	11	6	2.5%	3	0	0	0	0.0%	1	76	11.1%	0	11	1	0	0	1	686
396	1	TRAD	DOUGLAS ES	406	280	204	8	30.9%	6	1	1.0%	3	0	0	0	0.0%	2	48	7.0%	0	8	0	0	0	0	686
403	1	TRAD	EAST GARNER ES	486	148	0	0	0.0%	12	3	2.4%	16	0	0	78	12.3%	0	23	3.6%	0	15	0	0	0	1	634
414	1	TRAD	FARMINGTON WOODS ES	419	369	254	14	34.0%	27	9	4.6%	0	0	0	0	0.0%	1	47	6.0%	0	17	0	0	0	0	788
417	1	TRAD	FOREST PINES DR ES	493	143	0	0	0.0%	9	4	2.0%	1	1	0	68	10.7%	1	52	8.2%	0	5	2	0	0	0	636

# Addendum

## f) School Population Report 2017-18 (cont.)

Code	glevel	Calendar Type	School Name	Attending Base	Out of Base	M	B	% of M + B	G	S	% of G + S	3	4	O	P	% of P	U	T	% of T	2	E	9	F	K	Blanks	Total Students
413	1	TRAD	FORESTVILLE RD ES	386	214	0	0	0.0%	7	1	1.3%	3	0	0	128	21.3%	0	53	8.8%	0	19	3	0	0	0	600
415	1	TRAD	FOX RD ES	250	220	11	0	2.3%	38	17	11.7%	14	0	0	0	0.0%	1	116	24.7%	0	21	2	0	0	0	470
416	1	TRAD	FULLER ES	160	419	324	1	56.1%	9	5	2.4%	9	1	0	0	0.0%	0	59	10.2%	0	9	0	0	0	2	579
420	1	TRAD	FUQUAY-VARINA ES	621	200	0	0	0.0%	4	2	0.7%	2	0	0	162	19.7%	0	21	2.6%	0	4	3	0	1	1	821
440	1	TRAD	GREEN ES	502	136	65	6	11.1%	0	0	0.0%	3	0	0	0	0.0%	6	43	6.7%	0	8	4	0	0	1	638
439	1	TRAD	GREEN HOPE ES	289	500	0	0	0.0%	4	0	0.5%	0	0	0	435	55.1%	7	42	5.3%	0	8	4	0	0	0	789
443	1	TRAD	HIGHCROFT ES	858	98	0	0	0.0%	5	1	0.6%	0	0	0	0	0.0%	1	75	7.8%	0	11	3	0	0	2	956
442E	1	TRAD	HILBURN ACADEMY K - 5	399	146	0	0	0.0%	22	15	6.8%	0	0	0	0	0.0%	3	82	15.0%	0	19	2	0	0	3	545
449	1	TRAD	HOLLY RIDGE ES	543	257	0	0	0.0%	8	2	1.3%	2	0	0	148	18.5%	5	75	9.4%	0	11	4	0	0	2	800
459	1	TRAD	HORTONS CREEK ES	755	99	0	0	0.0%	0	0	0.0%	0	0	0	83	9.7%	0	10	1.2%	0	2	1	0	0	2	854
448	1	TRAD	HUNTER ES	158	546	449	17	66.2%	6	4	1.4%	9	0	0	0	0.0%	8	45	6.4%	0	5	3	0	0	0	704
452	1	TRAD	JEFFREYS GROVE ES	284	271	0	85	15.3%	23	9	5.8%	0	2	0	14	2.5%	5	122	22.0%	0	8	1	0	0	2	555
456	1	TRAD	JOYNER ES	316	360	133	128	38.6%	8	4	1.8%	1	0	0	0	0.0%	2	70	10.4%	0	12	1	0	0	1	676
460	1	TRAD	KINGSWOOD ES	216	168	75	31	27.6%	3	0	0.8%	1	0	0	0	0.0%	4	43	11.2%	0	10	1	0	0	0	384
464	1	TRAD	KNIGHTDALE ES	410	178	0	0	0.0%	3	1	0.7%	1	0	0	146	24.8%	3	16	2.7%	0	8	0	0	0	0	588
468	1	TRAD	LACY ES	605	78	0	0	0.0%	11	8	2.8%	1	0	0	0	0.0%	2	36	5.3%	0	18	2	0	0	0	683
470	1	TRAD	LEAD MINE ES	331	150	0	0	0.0%	15	11	5.4%	0	0	0	0	0.0%	1	99	20.6%	0	24	0	0	0	0	481

# Addendum

## f) School Population Report 2017-18 (cont.)

Code	glevel	Calendar Type	School Name	Attending Base	Out of Base	M	B	% of M + B	G	S	% of G + S	3	4	O	P	% of P	U	T	% of T	2	E	9	F	K	Blanks	Total Students
469	1	TRAD	LEESVILLE RD ES	486	189	0	0	0.0%	19	8	4.0%	3	0	0	0	0.0%	3	134	19.9%	0	11	10	0	0	1	675
476	1	TRAD	LINCOLN HEIGHTS ES	188	257	0	0	0.0%	4	0	0.9%	0	0	0	210	47.2%	7	21	4.7%	2	11	2	0	0	0	445
488	1	TRAD	LYNN RD ES	364	126	0	0	0.0%	4	0	0.8%	2	0	0	33	6.7%	0	75	15.3%	0	8	2	0	0	2	490
496	1	TRAD	MILLBROOK ES	377	165	68	8	14.0%	1	0	0.2%	6	0	0	0	0.0%	1	69	12.7%	0	10	0	0	0	2	542
501	1	TRAD	MILLS PARK ES	829	127	0	0	0.0%	15	9	2.5%	0	0	0	0	0.0%	3	91	9.5%	0	8	1	0	0	0	956
516	1	TRAD	NORTH RIDGE ES	555	112	0	0	0.0%	13	5	2.7%	5	0	0	0	0.0%	1	87	13.0%	0	0	1	0	0	0	667
520	1	TRAD	NORTHWOODS ES	443	71	0	0	0.0%	5	3	1.6%	2	0	0	0	0.0%	0	51	9.9%	0	8	0	0	0	2	514
521	1	TRAD	OAKVIEW ES	688	75	0	0	0.0%	0	0	0.0%	0	0	0	35	4.6%	1	30	3.9%	0	1	8	0	0	0	763
524	1	TRAD	OLDS ES	212	115	0	0	0.0%	13	4	5.2%	4	0	0	0	0.0%	0	93	28.4%	0	0	0	0	0	1	327
530	1	TRAD	PENNY RD ES	360	254	0	0	0.0%	11	9	3.3%	1	0	0	92	15.0%	0	133	21.7%	0	6	2	0	0	0	614
533	1	TRAD	PLEASANT GROVE ES	338	165	0	0	0.0%	0	0	0.0%	1	0	0	129	25.6%	5	11	2.2%	0	11	8	0	0	0	503
532	1	TRAD	POE ES	107	272	217	0	57.3%	5	2	1.8%	9	0	0	0	0.0%	0	28	7.4%	0	7	3	0	0	1	379
536	1	TRAD	POWELL ES	93	228	134	29	50.8%	6	1	2.2%	3	0	0	0	0.0%	2	48	15.0%	0	5	0	0	0	0	321
542	1	TRAD	REEDY CREEK ES	519	132	0	0	0.0%	5	1	0.9%	4	0	0	48	7.4%	4	50	7.7%	7	10	1	0	0	2	651
543	1	TRAD	RICHLAND CREEK ES	276	167	0	0	0.0%	2	0	0.5%	3	0	0	128	28.9%	0	20	4.5%	0	9	5	0	0	0	443
302	1	TRAD	RIVER BEND ES	584	117	0	0	0.0%	14	8	3.1%	0	0	0	0	0.0%	2	79	11.3%	0	13	1	0	0	0	701
547	2	TRAD	ROGERS LANE ES	855	10	0	0	0.0%	0	0	0.0%	0	0	0	0	0.0%	0	5	0.6%	0	3	0	0	0	2	865

# Addendum

## f) School Population Report 2017-18 (cont.)

Code	glevel	Calendar Type	School Name	Attending Base	Out of Base	M	B	% of M + B	G	S	% of G + S	3	4	O	P	% of P	U	T	% of T	2	E	9	F	K	Blanks	Total Students
544	1	TRAD	ROLESVILLE ES	319	295	0	0	0.0%	6	3	1.5%	0	0	0	199	32.4%	1	59	9.6%	0	20	7	0	0	0	614
548	1	TRAD	ROOT ES	294	203	0	0	0.0%	16	5	4.2%	8	0	0	0	0.0%	1	157	31.6%	0	16	0	0	0	0	497
557	1	TRAD	SCOTTS RIDGE ES	662	159	0	0	0.0%	0	0	0.0%	0	0	0	127	15.5%	0	19	2.3%	0	9	4	0	0	0	821
560	1	TRAD	SMITH ES	316	188	103	1	20.6%	9	4	2.6%	4	0	0	0	0.0%	6	48	9.5%	0	12	1	0	0	0	504
564	1	TRAD	STOUGH ES	263	135	39	18	14.3%	7	3	2.5%	0	0	0	0	0.0%	3	56	14.1%	0	9	0	0	0	0	398
568	1	TRAD	SWIFT CREEK ES	239	201	0	0	0.0%	4	3	1.6%	0	0	0	115	26.1%	1	67	15.2%	0	11	0	0	0	0	440
572	1	TRAD	UNDERWOOD ES	183	313	216	11	45.8%	12	3	3.0%	2	0	0	0	0.0%	0	50	10.1%	0	18	1	0	0	0	496
580	1	TRAD	VANDORA SPRINGS ES	301	190	0	0	0.0%	26	16	8.6%	6	0	0	66	13.4%	3	59	12.0%	0	11	3	0	0	0	491
584	1	TRAD	WAKE FOREST ES	180	282	0	0	0.0%	11	3	3.0%	7	0	0	180	39.0%	3	65	14.1%	0	10	3	0	0	0	462
593	1	TRAD	WAKEFIELD ES	513	122	0	0	0.0%	3	3	0.9%	7	0	0	0	0.0%	3	92	14.5%	0	7	7	0	0	0	635
597	1	TRAD	WAKELON ES	468	66	0	0	0.0%	6	1	1.3%	4	0	0	0	0.0%	3	35	6.6%	0	14	3	0	0	0	534
596	1	TRAD	WASHINGTON ES	149	434	338	4	58.7%	10	3	2.2%	9	0	0	0	0.0%	0	43	7.4%	0	23	3	0	0	1	583
598	1	TRAD	WEATHERSTONE ES	583	261	0	0	0.0%	11	5	1.9%	0	0	0	129	15.3%	6	96	11.4%	0	14	0	0	0	0	844
600	1	TRAD	WENDELL ES	346	236	145	0	24.9%	10	3	2.2%	5	0	0	0	0.0%	1	44	7.6%	0	18	8	0	0	2	582
614	1	TRAD	WHITE OAK ES	281	120	0	0	0.0%	0	0	0.0%	0	0	0	53	13.2%	1	34	8.5%	29	2	0	0	0	1	401
618	1	TRAD	WILDWOOD FOREST ES	553	98	0	0	0.0%	4	1	0.8%	5	0	0	37	5.7%	2	41	6.3%	0	8	0	0	0	0	651
620	1	TRAD	WILEY ES	291	156	52	66	26.4%	4	1	1.1%	1	0	0	0	0.0%	0	25	5.6%	0	7	0	0	0	0	447

# Addendum

## f) School Population Report 2017-18 (cont.)

Code	glevel	Calendar Type	School Name	Attending Base	Out of Base	M	B	% of M + B	G	S	% of G + S	3	4	O	P	% of P	U	T	% of T	2	E	9	F	K	Blanks	Total Students
626	1	TRAD	YATES MILL ES	500	110	0	0	0.0%	6	2	1.3%	7	0	0	30	4.9%	2	46	7.5%	0	15	1	0	0	1	610
628	1	TRAD	YORK ES	323	119	0	0	0.0%	4	2	1.4%	4	0	0	0	0.0%	1	89	20.1%	0	13	4	0	0	2	442
632	1	TRAD	ZEBULON ES	420	122	54	0	10.0%	5	2	1.3%	9	0	0	0	0.0%	1	38	7.0%	0	3	6	0	0	4	542
<b>TRAD Summary Totals</b>				<b>30,878</b>	<b>14,680</b>	<b>3,733</b>	<b>613</b>	<b>9.5%</b>	<b>660</b>	<b>273</b>	<b>2.0%</b>	<b>253</b>	<b>4</b>	<b>0</b>	<b>3,619</b>	<b>7.9%</b>	<b>160</b>	<b>4,329</b>	<b>9.5%</b>	<b>38</b>	<b>791</b>	<b>146</b>	<b>1</b>	<b>4</b>	<b>55</b>	<b>45,558</b>
<b>ELEMENTARY Summary Totals</b>				<b>51,576</b>	<b>22,452</b>	<b>3,983</b>	<b>650</b>	<b>6.3%</b>	<b>1,009</b>	<b>440</b>	<b>2.0%</b>	<b>344</b>	<b>7</b>	<b>0</b>	<b>7,726</b>	<b>10.4%</b>	<b>216</b>	<b>6,469</b>	<b>8.7%</b>	<b>73</b>	<b>1,169</b>	<b>279</b>	<b>1</b>	<b>8</b>	<b>77</b>	<b>74,028</b>
370	2	NON TRAD	CENTENNIAL CAMPUS MS	229	264	230	0	46.7%	0	0	0.0%	8	0	0	0	0.0%	1	21	4.3%	0	2	1	0	1	0	493
399	2	NON TRAD	DURANT RD MS	559	422	0	0	0.0%	0	0	0.0%	2	0	0	366	37.3%	1	46	4.7%	0	5	2	0	0	0	981
402	2	NON TRAD	EAST CARY MS	444	470	0	0	0.0%	0	0	0.0%	2	0	0	407	44.5%	2	49	5.4%	0	6	0	0	2	2	914
410	2	NON TRAD	EAST WAKE MS	521	126	0	0	0.0%	0	0	0.0%	5	0	0	108	16.7%	0	7	1.1%	0	5	0	0	0	1	647
444	2	NON TRAD	HERITAGE MS	701	567	0	0	0.0%	0	0	0.0%	0	1	0	509	40.1%	1	33	2.6%	0	9	14	0	0	0	1,268
458	2	NON TRAD	HOLLY GROVE MS	1543	152	0	0	0.0%	0	0	0.0%	0	1	0	112	6.6%	0	30	1.8%	0	3	6	0	0	0	1,695
484	2	NON TRAD	LUFKIN RD MS	619	503	0	0	0.0%	0	0	0.0%	4	0	0	460	41.0%	0	33	2.9%	0	2	4	0	0	0	1,122
506	2	NON TRAD	MOORE SQUARE MUSEUM MS	102	418	371	0	71.3%	0	0	0.0%	6	1	0	0	0.0%	1	24	4.6%	0	10	3	0	2	0	520
512	2	NON TRAD	NORTH GARNER MS	721	100	0	0	0.0%	0	0	0.0%	1	0	0	88	10.7%	1	6	0.7%	0	3	1	0	0	0	821
529	2	NON TRAD	PINE HOLLOW MS	579	328	0	0	0.0%	0	0	0.0%	0	0	0	316	34.8%	0	6	0.7%	0	2	4	0	0	0	907
545	2	NON TRAD	ROLESVILLE MS	968	137	0	0	0.0%	0	0	0.0%	0	0	0	61	5.5%	1	61	5.5%	0	8	6	0	0	0	1,105

# Addendum

## f) School Population Report 2017-18 (cont.)

Code	glevel	Calendar Type	School Name	Attending Base	Out of Base	M	B	% of M + B	G	S	% of G + S	3	4	O	P	% of P	U	T	% of T	2	E	9	F	K	Blanks	Total Students
551	2	NON TRAD	SALEM MS	978	141	0	0	0.0%	0	0	0.0%	2	0	0	48	4.3%	1	67	6.0%	13	7	2	0	1	0	1,119
607	2	NON TRAD	WEST LAKE MS	671	562	0	0	0.0%	0	0	0.0%	3	1	0	451	36.6%	1	89	7.2%	0	11	6	0	0	0	1,233
586	2	NON TRAD	WAKE WOMEN'S ACADEMY	0	154	154	0	100.0%	0	0	0.0%	0	0	0	0	0.0%	0	0	0.0%	0	0	0	0	0	0	154
585	2	NON TRAD	WAKE MEN'S ACADEMY	0	115	114		99.2%	0	0	0.0%	0	0	0	0	0.0%	0	1	0.8%	0	0	0	0	0	0	115
<b>NON TRAD Summary Totals</b>				<b>8,635</b>	<b>4,459</b>	<b>869</b>	<b>0</b>	<b>6.6%</b>	<b>0</b>	<b>0</b>	<b>0.0%</b>	<b>33</b>	<b>4</b>	<b>0</b>	<b>2,926</b>	<b>22.3%</b>	<b>10</b>	<b>473</b>	<b>3.6%</b>	<b>13</b>	<b>73</b>	<b>49</b>	<b>0</b>	<b>6</b>	<b>3</b>	<b>13,094</b>
312	2	TRAD	APEX MS	951	297	0	0	0.0%	0	0	0.0%	1	0	0	274	22.0%	1	13	1.0%	0	5	1	0	0	2	1,248
356	2	TRAD	CARNAGE MS	356	618	575	5	59.5%	0	0	0.0%	2	0	0	0	0.0%	2	22	2.3%	0	7	3	0	0	2	974
360	2	TRAD	CARROLL MS	861	149	100	6	10.5%	0	0	0.0%	8	0	0	1	0.1%	2	18	1.8%	0	13	1	0	0	0	1,010
388	2	TRAD	DANIELS MS	1003	186	0	129	10.8%	0	0	0.0%	5	0	0	0	0.0%	5	28	2.4%	0	17	1	0	0	1	1,189
391	2	TRAD	DAVIS DR MS	1244	105	0	0	0.0%	0	0	0.0%	0	0	0	39	2.9%	8	45	3.3%	0	6	7	0	0	0	1,349
394	2	TRAD	DILLARD DR MS	883	239	0	0	0.0%	0	0	0.0%	6	0	0	194	17.3%	0	33	2.9%	1	3	1	0	0	1	1,122
404	2	TRAD	EAST GARNER MS	1082	207	167	1	13.0%	0	0	0.0%	8	0	0	0	0.0%	3	16	1.2%	0	8	4	0	0	0	1,289
408	2	TRAD	EAST MILLBROOK MS	602	201	109	2	13.8%	0	0	0.0%	16	0	0	11	1.4%	1	47	5.9%	0	14	1	0	0	0	803
424	2	TRAD	FUQUAY-VARINA MS	897	26	0	0	0.0%	0	0	0.0%	0	0	0	0	0.0%	2	16	1.7%	0	2	5	0	0	1	923
442M	2	TRAD	HILBURN ACADEMY 6 - 8	35	169	0	0	0.0%	110	0	53.9%	0	0	0	0	0.0%	0	57	27.9%	0	0	1	0	0	1	204
450	2	TRAD	HOLLY RIDGE MS	1033	265	0	0	0.0%	0	0	0.0%	4	0	0	220	16.9%	1	25	1.9%	0	7	6	0	0	2	1,298

# Addendum

## f) School Population Report 2017-18 (cont.)

Code	glevel	Calendar Type	School Name	Attending Base	Out of Base	M	B	% of M + B	G	S	% of G + S	3	4	O	P	% of P	U	T	% of T	2	E	9	F	K	Blanks	Total Students
471	2	TRAD	LEESVILLE RD MS	688	259	0	0	0.0%	0	0	0.0%	1	0	0	209	22.1%	1	33	3.5%	0	6	8	0	1	0	947
472	2	TRAD	LIGON MS	267	728	642	15	66.0%	0	0	0.0%	2	0	0	0	0.0%	1	49	4.9%	0	14	4	0	0	1	995
492	2	TRAD	MARTIN MS	543	497	431	9	42.3%	0	0	0.0%	5	0	0	0	0.0%	4	23	2.2%	0	25	0	0	0	0	1,040
502	2	TRAD	MILLS PARK MS	1694	65	0	0	0.0%	0	0	0.0%	0	0	0	0	0.0%	0	56	3.2%	0	7	2	0	0	0	1,759
400	2	TRAD	REEDY CREEK MS	770	194	56	39	9.9%	0	0	0.0%	6	0	0	60	6.2%	4	18	1.9%	0	10	0	0	0	1	964
549	2	TRAD	RIVER BEND MS	973	13	0	0	0.0%	0	0	0.0%	3	0	0	0	0.0%	0	7	0.7%	0	0	0	1	0	2	986
592	2	TRAD	WAKE FOREST MS	963	233	0	0	0.0%	0	0	0.0%	2	0	0	183	15.3%	5	28	2.3%	0	7	6	0	0	2	1,196
594	2	TRAD	WAKEFIELD MS	850	96	0	0	0.0%	0	0	0.0%	5	0	0	0	0.0%	3	78	8.2%	0	8	2	0	0	0	946
601	2	TRAD	WENDELL MS	459	427	0	0	0.0%	0	0	0.0%	3	0	0	411	46.4%	0	9	1.0%	0	2	2	0	0	0	886
604	2	TRAD	WEST CARY MS	820	175	0	0	0.0%	0	0	0.0%	2	0	0	55	5.5%	2	35	3.5%	72	7	0	0	1	1	995
608	2	TRAD	WEST MILLBROOK MS	701	142	0	0	0.0%	0	0	0.0%	5	0	0	74	8.8%	3	56	6.6%	0	4	0	0	0	0	843
636	2	TRAD	ZEBULON MS	460	173	146	0	23.1%	0	0	0.0%	2	0	0	0	0.0%	1	15	2.4%	0	5	4	0	0	0	633
			<b>TRAD Summary Totals</b>	<b>18,135</b>	<b>5,464</b>	<b>2,226</b>	<b>206</b>	<b>10.3%</b>	<b>110</b>	<b>0</b>	<b>0.5%</b>	<b>86</b>	<b>0</b>	<b>0</b>	<b>1,731</b>	<b>7.3%</b>	<b>49</b>	<b>727</b>	<b>3.1%</b>	<b>73</b>	<b>177</b>	<b>59</b>	<b>1</b>	<b>2</b>	<b>17</b>	<b>23,599</b>
			<b>MIDDLE Summary Totals</b>	<b>26,770</b>	<b>9,923</b>	<b>3,095</b>	<b>206</b>	<b>9.0%</b>	<b>110</b>	<b>0</b>	<b>0.3%</b>	<b>119</b>	<b>4</b>	<b>0</b>	<b>4,657</b>	<b>12.7%</b>	<b>59</b>	<b>1,200</b>	<b>3.3%</b>	<b>86</b>	<b>250</b>	<b>108</b>	<b>1</b>	<b>8</b>	<b>20</b>	<b>36,693</b>
518	3	NON TRAD	NORTH WAKE ACADEMY	0	125	118	6	99.2%	0	0	0.0%	0	0	0	0	0.0%	0	1	0.8%	0	0	0	0	0	0	125
562	3	NON TRAD	SOUTHEAST RALEIGH HS	1072	439	349	0	23.1%	0	0	0.0%	19	1	0	0	0.0%	9	49	3.2%	0	8	4	0	0	0	1,511

# Addendum

## f) School Population Report 2017-18 (cont.)

Code	glevel	Calendar Type	School Name	Attending Base	Out of Base	M	B	% of M + B	G	S	% of G + S	3	4	O	P	% of P	U	T	% of T	2	E	9	F	K	Blanks	Total Students
581	3	NON TRAD	VERNON MALONE ACADEMY	0	355	354	0	99.7%	0	0	0.0%	0	0	0	0	0.0%	0	0	0.0%	0	0	0	0	0	1	355
583	3	NON TRAD	WAKE EARLY COLLEGE	0	331	329	0	99.4%	0	0	0.0%	2	0	0	0	0.0%	0	0	0.0%	0	0	0	0	0	0	331
582	3	NON TRAD	WAKE STEM EARLY COLLEGE HS	0	249	249	0	100.0%	0	0	0.0%	0	0	0	0	0.0%	0	0	0.0%	0	0	0	0	0	0	249
586	3	NON TRAD	WAKE WOMEN'S ACADEMY	0	151	151	0	100.0%	0	0	0.0%	0	0	0	0	0.0%	0	0	0.0%	0	0	0	0	0	0	151
585	3	NON TRAD	WAKE MEN'S ACADEMY	0	136	135	0	99.2%	0	0	0.0%	0	0	0	0	0.0%	0	1	0.8%	0	0	0	0	0	0	136
<b>NON TRAD Summary Totals</b>				<b>1,072</b>	<b>1,786</b>	<b>1,685</b>	<b>6</b>	<b>59.2%</b>	<b>0</b>	<b>0</b>	<b>0.0%</b>	<b>21</b>	<b>1</b>	<b>0</b>	<b>0</b>	<b>0.0%</b>	<b>9</b>	<b>51</b>	<b>1.8%</b>	<b>0</b>	<b>8</b>	<b>4</b>	<b>0</b>	<b>0</b>	<b>1</b>	<b>2,858</b>
317	3	TRAD	APEX FRIENDSHIP HS	2164	102	0	0	0.0%	0	0	0.0%	4	0	0	0	0.0%	4	84	3.7%	0	7	3	0	0	0	2,266
316	3	TRAD	APEX HS	1837	205	0	0	0.0%	0	0	0.0%	3	1	0	0	0.0%	5	118	5.8%	52	16	3	0	1	6	2,042
318	3	TRAD	ATHENS DR HS	1809	342	30	92	5.7%	0	0	0.0%	15	0	0	0	0.0%	8	78	3.6%	77	32	4	2	3	1	2,151
348	3	TRAD	BROUGHTON HS	1714	430	0	132	6.2%	1	0	0.0%	19	2	0	0	0.0%	20	106	4.9%	126	20	3	0	0	1	2,144
368	3	TRAD	CARY HS	2267	154	0	0	0.0%	0	0	0.0%	4	2	0	0	0.0%	6	133	5.5%	0	6	2	0	0	1	2,421
386	3	TRAD	CROSSROADS FLEX	0	104	0	99	95.2%	0	0	0.0%	0	0	0	0	0.0%	0	5	4.8%	0	0	0	0	0	0	104
411	3	TRAD	EAST WAKE HS	1304	59	0	0	0.0%	0	0	0.0%	2	0	0	0	0.0%	3	39	2.9%	0	9	5	0	0	1	1,363
412	3	TRAD	ENLOE HS	835	1,704	1606	0	63.3%	0	0	0.0%	8	0	0	0	0.0%	6	66	2.6%	0	15	1	0	1	1	2,539
428	3	TRAD	FUQUAY-VARINA HS	2281	39	0	0	0.0%	0	0	0.0%	2	0	0	0	0.0%	6	13	0.6%	0	6	12	0	0	0	2,320
436	3	TRAD	GARNER HS	2483	275	175	0	6.3%	0	0	0.0%	19	1	0	0	0.0%	3	52	1.9%	0	14	10	0	0	1	2,758

# Addendum

## f) School Population Report 2017-18 (cont.)

Code	glevel	Calendar Type	School Name	Attending Base	Out of Base	M	B	% of M + B	G	S	% of G + S	3	4	O	P	% of P	U	T	% of T	2	E	9	F	K	Blanks	Total Students
441	3	TRAD	GREEN HOPE HS	2214	709	0	0	0.0%	0	0	0.0%	1	2	0	0	0.0%	16	207	7.1%	454	19	9	0	0	1	2,923
445	3	TRAD	HERITAGE HS	1764	185	0	0	0.0%	0	0	0.0%	2	1	0	0	0.0%	4	151	7.7%	0	11	16	0	0	0	1,949
455	3	TRAD	HOLLY SPRINGS HS	1889	161	0	0	0.0%	0	0	0.0%	0	0	0	0	0.0%	4	140	6.8%	0	11	6	0	0	0	2,050
466	3	TRAD	KNIGHTDALE HS	1676	109	0	0	0.0%	0	0	0.0%	8	0	0	0	0.0%	5	84	4.7%	0	6	3	0	0	3	1,785
473	3	TRAD	LEESVILLE RD HS	2399	174	0	0	0.0%	0	0	0.0%	7	0	0	0	0.0%	3	145	5.6%	0	15	4	0	0	0	2,573
495	3	TRAD	MIDDLE CREEK HS	1973	310	0	0	0.0%	0	0	0.0%	7	2	0	48	2.1%	8	210	9.2%	18	7	7	1	0	2	2,283
500	3	TRAD	MILLBROOK HS	1831	618	461	3	18.9%	0	0	0.0%	14	2	0	0	0.0%	7	106	4.3%	0	16	4	4	0	1	2,449
526	3	TRAD	PANTHER CREEK HS	2643	93	0	0	0.0%	0	0	0.0%	2	0	0	0	0.0%	2	80	2.9%	0	8	1	0	0	0	2,736
546	3	TRAD	ROLESVILLE HS	2066	136	0	0	0.0%	0	0	0.0%	3	0	0	0	0.0%	7	112	5.1%	0	7	7	0	0	0	2,202
552	3	TRAD	SANDERSON HS	1880	175	0	0	0.0%	0	0	0.0%	8	3	0	0	0.0%	5	133	6.5%	0	18	0	0	1	7	2,055
588	3	TRAD	WAKE FOREST HS	1953	245	0	0	0.0%	0	0	0.0%	3	0	0	0	0.0%	1	139	6.3%	89	3	8	0	0	2	2,198
595	3	TRAD	WAKEFIELD HS	1730	213	0	0	0.0%	1	0	0.1%	7	0	0	0	0.0%	9	170	8.7%	0	10	14	1	0	1	1,943
<b>TRAD Summary Totals</b>				<b>40,712</b>	<b>6,542</b>	<b>2,272</b>	<b>326</b>	<b>5.5%</b>	<b>2</b>	<b>0</b>	<b>0.0%</b>	<b>138</b>	<b>16</b>	<b>0</b>	<b>48</b>	<b>0.1%</b>	<b>132</b>	<b>2,371</b>	<b>5.0%</b>	<b>816</b>	<b>256</b>	<b>122</b>	<b>8</b>	<b>6</b>	<b>29</b>	<b>47,254</b>
<b>HIGH Summary Totals</b>				<b>41,784</b>	<b>8,328</b>	<b>3,957</b>	<b>332</b>	<b>8.6%</b>	<b>2</b>	<b>0</b>	<b>0.0%</b>	<b>159</b>	<b>17</b>	<b>0</b>	<b>48</b>	<b>0.1%</b>	<b>141</b>	<b>2,422</b>	<b>4.8%</b>	<b>816</b>	<b>264</b>	<b>126</b>	<b>8</b>	<b>6</b>	<b>30</b>	<b>50,112</b>
381	4	TRAD	CONNECTIONS ACADEMY	0	8	0	0	0.0%	0	0	0.0%	0	0	8	0	0.0%	0	0	0.0%	0	0	0	0	0	0	8
324	4	TRAD	LONGVIEW	0	56	0	0	0.0%	0	0	0.0%	0	0	8	0	0.0%	0	0	0.0%	0	48	0	0	0	0	56

# Addendum

## f) School Population Report 2017-18 (cont.)

Code	glevel	Calendar Type	School Name	Attending Base	Out of Base	M	B	% of M + B	G	S	% of G + S	3	4	O	P	% of P	U	T	% of T	2	E	9	F	K	Blanks	Total Students
528	4	TRAD	MARY E PHILLIPS HS	0	119	0	0	0.0%	0	0	0.0%	0	0	119	0	0.0%	0	0	0.0%	0	0	0	0	0	0	119
508	4	TRAD	MT VERNON	0	96	0	0	0.0%	0	0	0.0%	0	0	68	0	0.0%	0	0	0.0%	0	28	0	0	0	0	96
438	4	TRAD	RIVER OAKS MS	0	53	0	0	0.0%	0	0	0.0%	0	0	53	0	0.0%	0	0	0.0%	0	0	0	0	0	0	53
556	4	TRAD	SCORE ACADEMY	0	274	0	0	0.0%	0	0	0.0%	0	0	227	0	0.0%	0	0	0.0%	0	2	0	0	0	44	274
<b>ALTERNATIVE Summary Totals</b>				<b>0</b>	<b>606</b>	<b>0</b>	<b>0</b>	<b>0.0%</b>	<b>0</b>	<b>0</b>	<b>0.0%</b>	<b>0</b>	<b>0</b>	<b>483</b>	<b>0</b>	<b>0.0%</b>	<b>0</b>	<b>0</b>	<b>0.0%</b>	<b>0</b>	<b>78</b>	<b>0</b>	<b>0</b>	<b>0</b>	<b>44</b>	<b>606</b>
<b>DISTRICT Totals</b>				<b>120,130</b>	<b>41,309</b>	<b>11,035</b>	<b>1,188</b>	<b>7.6%</b>	<b>1,121</b>	<b>440</b>	<b>1.0%</b>	<b>622</b>	<b>28</b>	<b>483</b>	<b>12,431</b>	<b>7.7%</b>	<b>416</b>	<b>10,091</b>	<b>6.3%</b>	<b>975</b>	<b>1,761</b>	<b>513</b>	<b>10</b>	<b>22</b>	<b>171</b>	<b>161,439</b>

**\*\*\*CALCULATED FIELDS\*\*\***

Attending Base is calculated by subtotaling all assignment indicators of "1"

Out of Base is calculated by totaling all assignment indicators that are not equal to "1"  
(V indicators are not included in this total)

% of M+B is calculated by adding totals of M and B together and dividing the total by total students

% of G+S is calculated by adding totals of G and S together and dividing the total by total students

% of P is calculated by dividing P totals by total students

% of T is calculated by dividing T totals by total students

Total Students is calculated by totaling all student ids that have a base school

Total Students is calculated by totaling all student ids that are attending a current school within the range of 300 - 799

**\*\*\*SCHOOLS WITHOUT A BASE POPULATION\*\*\***

Connections Academy

Crossroads FLEX

SCORE Academy

Vernon Malone Academy

Wake Early College

Wake Early College

Wake STEM Early College

Wake Men's Leadership Academy

Wake Women's Leadership Academy

Longview (Alternative)

River Oaks (Alternative)

Mary E Phillips (Alternative)

Mt Vernon (Alternative)

# Addendum

## e) WCPSS Board Policy 4150

“Student populations at each school will provide an optimal opportunity for academic success for all students.

Students will have the opportunity to stay at the same base school with their siblings through the exit grade without experiencing involuntary changes in school assignment. However, when reassignments are necessary for the opening of a new school this may not be guaranteed

Base school assignments will be within a reasonable distance of the student's home.

Assignments will optimize the use of school facilities and transportation resources.

### a. Student Achievement

**Factors for consideration include:**

1. providing an opportunity for families to request calendar, magnet, and application schools to support an individual student's educational needs;
2. minimizing high concentrations of low-performing students at each school; and
1. minimizing high concentrations of students from low income families at each school.

### b. Stability

**Factors for consideration include:**

1. providing an opportunity for students to remain at the same base school which they are attending (stay where you start);
2. providing an opportunity for siblings to attend the same school at the same time; and
3. providing an opportunity for year-round track/calendar alignment for siblings in grades K-8.

### c. Proximity

**Factors for consideration include:**

1. allowing students living within the immediate vicinity of a school, defined by the assignment plan, to attend that school; and
2. minimizing splitting of neighborhoods when developing base attendance areas..

### d. Operational Efficiency

**Factors for consideration include:**

1. minimizing under-enrolled schools;
2. minimizing overcrowded schools; and
3. maximizing transportation efficiencies.”