

**NOTES**

1. THE PURPOSE OF THIS EXHIBIT IS TO SHOW INFORMATION PERTAINING TO THE GEORGIA POWER EASEMENT AREA DEPICTED HEREON. OTHER FEATURES AND IMPROVEMENTS MAY EXIST WHICH ARE NOT SHOWN. THIS EXHIBIT IS NOT INTENDED TO BE A FULL AND COMPLETE SURVEY OF THE SUBJECT PROPERTY.
2. ALL EASEMENT LOCATIONS ARE SUBJECT TO FINAL SURVEY.
3. EXISTING AND PROPOSED EQUIPMENT LOCATIONS SHOWN ARE BASED ON INFORMATION PROVIDED BY GEORGIA POWER. FINAL PLACEMENT OF ALL EQUIPMENT IS SUBJECT TO CHANGE AND SHOULD BE VERIFIED PER FINAL CONSTRUCTION PLANS.

DEKALB COUNTY, GEORGIA  
 6720 JAMES B RIVERS MEMORIAL DR,  
 STONE MOUNTAIN, GA

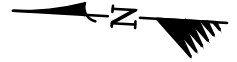

EXISTING FEATURES NOT FIELD LOCATED

**EXISTING LEGEND**

- N/F = NOW OR FORMERLY  
 P = PROPERTY LINE  
 R/W = RIGHT-OF-WAY  
 OHW = OVERHEAD WIRE  
 EDGE OF PAVEMENT = - - - - -  
 POLE = ⊙

N/F  
 DEKALB BOARD OF EDUCATION  
 TAX ID# 18 126 09 009

**PROPOSED LEGEND**

- NEW POLE (REPLACE EXISTING) ●  
 DOWN GUY ANCHOR ⊥

1111 SILVER HILL RD  
 TAX ID# 18 126 09 008

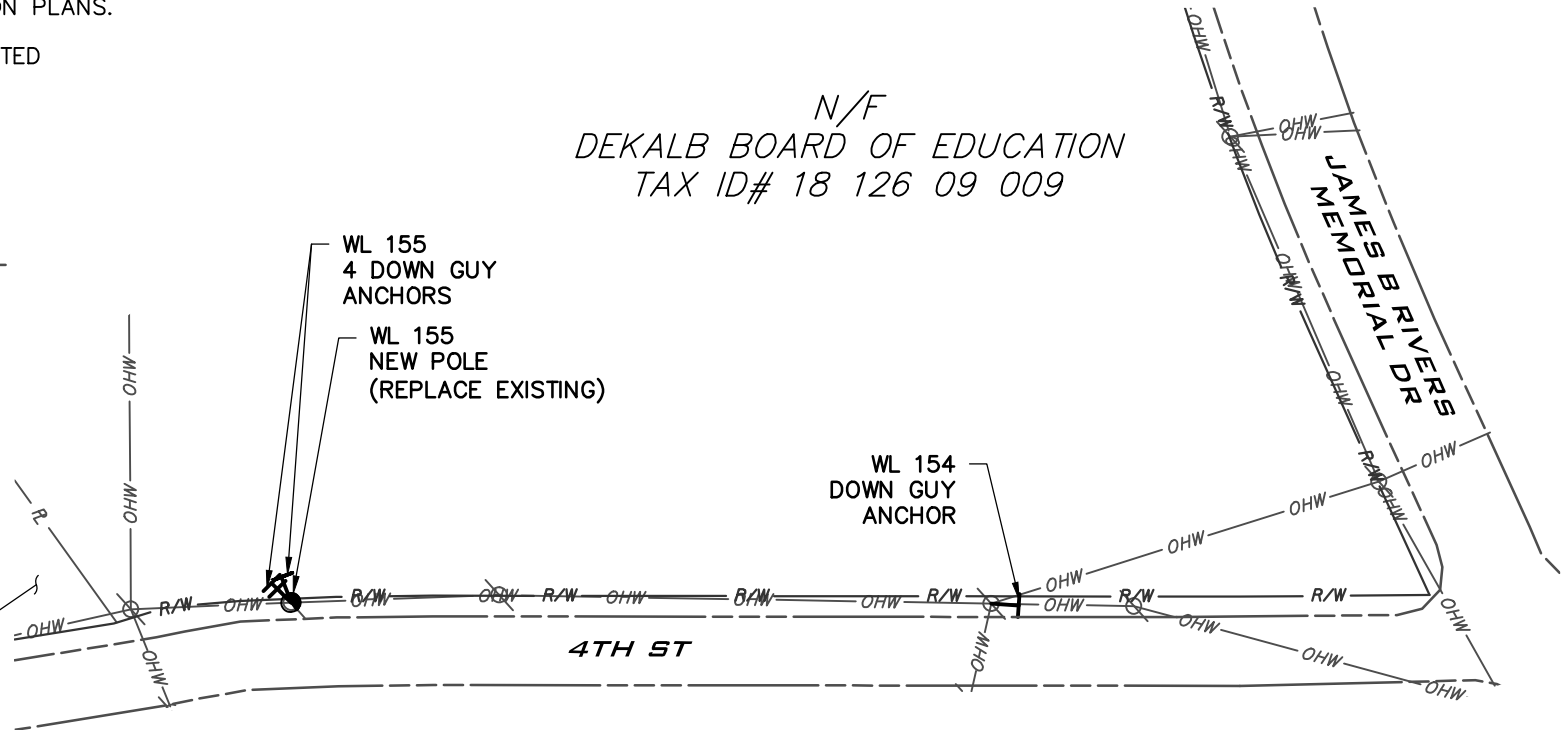

EXHIBIT "A"

REVISIONS	DATE	LIMS PROJECT 2024100063	<b>GEORGIA POWER COMPANY</b> PERMANENT EASEMENT EXHIBIT "A" ON THE PROPERTY OF DEKALB BOARD OF EDUCATION DEKALB COUNTY GEORGIA	DRAWN: YTR
		LIMS PARCEL 018		CWP: 2
DRAWING NOT TO SCALE				SCALE: NOT TO SCALE
				DATE: 10/22/24
				CHECKED: SB