

After recording, return to:
Georgia Power Company
Attn: Land Acquisition (Recording)
241 Ralph McGill Blvd NE
Bin 10151
Atlanta, GA 30308-3374

PROJECT 2025060047 LETTER FILE DEED FILE MAP FILE
ACCOUNT NUMBER 11047465-GPC9596-VBS-GP831D03125
NAME OF LINE/PROJECT: 1780 MONTREAL RD (DEKALB COUNTY) DISTRIBUTION LINE

PARCEL NUMBER 001

STATE OF GEORGIA
DEKALB COUNTY

E A S E M E N T

For and in consideration of the sum of Ten and No/100 Dollars (\$10.00) and other good and valuable consideration, in hand paid by GEORGIA POWER COMPANY, a Georgia corporation (the "Company"), the receipt and sufficiency of which are hereby acknowledged, **DEKALB COUNTY BOARD OF EDUCATION** (the "Undersigned", which term shall include heirs, successors and/or assigns), whose mailing Address is **1701 Mountain Industrial Blvd, Stone Mountain, GA 30083-1027**, does hereby grant and convey to the Company, its successors and assigns, the right, privilege and easement to go in, upon, along, across, under and through the Property (as defined below) for the purposes described herein.

The "Property" is defined as that certain tract of land owned by the Undersigned at **1780 MONTREAL RD W, TUCKER, GA 30084** (Tax Parcel ID No. **18 164 01 012**) in Land Lot **164**, of the **18** District of **Dekalb** County, Georgia.

The "Easement Area" is defined as any portion of the Property located (a) within fifteen (15) feet of the centerline of the overhead distribution line(s) as installed in the approximate location(s) shown on "Exhibit A" attached hereto and made a part hereof, (b) within ten (10) feet of the centerline of the underground distribution line(s) as installed in the approximate location(s) shown on "Exhibit A," and (c) within ten (10) feet from each side of any related above-ground equipment and facilities, including without limitation cubicles, transformers and service pedestals, as installed in the approximate location(s) shown in "Exhibit A."

The rights granted herein include and embrace the right of the Company to construct, operate, maintain, repair, renew and rebuild continuously upon and under the Easement Area its lines for transmitting electric current with poles, wires, transformers, service pedestals, anchors, guy wires and other necessary apparatus, fixtures, and appliances; the right to attach communication facilities and related apparatus, fixtures, and appliances to said poles; the

PARCEL 001 NAME OF 1780 MONTREAL RD (DEKALB COUNTY) DISTRIBUTION
 LINE/PROJECT: LINE

right to stretch communication or other lines within the Easement Area; the right to permit the attachment of the cables, lines, wires, apparatus, fixtures, and appliances of any other company or person to said poles for electrical, communication or other purposes; the right to assign this Easement in whole or in part; the right at all times to enter upon the Easement Area for the purpose of inspecting said lines and/or making repairs, renewals, alterations and extensions thereon, thereunder, thereto or therefrom; the right to cut, trim, remove, clear and keep clear of said overhead or underground lines, transformers, fixtures, and appliances all trees and other obstructions that may in the opinion of the Company now or hereafter in any way interfere or be likely to interfere with the proper maintenance and operation of said overhead or underground lines, transformers, fixtures, and appliances; the right of ingress and egress over the Property to and from the Easement Area; and the right to install and maintain electrical and communication lines and facilities to existing and future structure(s) within the Easement Area under the easement terms provided herein. Any timber cut on the Easement Area by or for the Company shall remain the property of the owner of said timber.

The Undersigned does not convey any land, but merely grants the rights, privileges and easements hereinbefore set out.

The Company shall not be liable for or bound by any statement, agreement or understanding not herein expressed.

[Signature(s) on Following Page(s)]

PARCEL 001 NAME OF 1780 MONTREAL RD (DEKALB COUNTY) DISTRIBUTION
 LINE/PROJECT: LINE

IN WITNESS WHEREOF, the Undersigned has/have hereunto set his/her/their hand(s) and seal(s), this _____ day of _____, _____.

Signed, sealed and delivered in the presence of: DEKALB COUNTY BOARD OF EDUCATION

Witness

By: _____ (SEAL)
Name:
Title:

Notary Public

Attest: _____ (SEAL)
Name:
Title:

[CORPORATE SEAL]

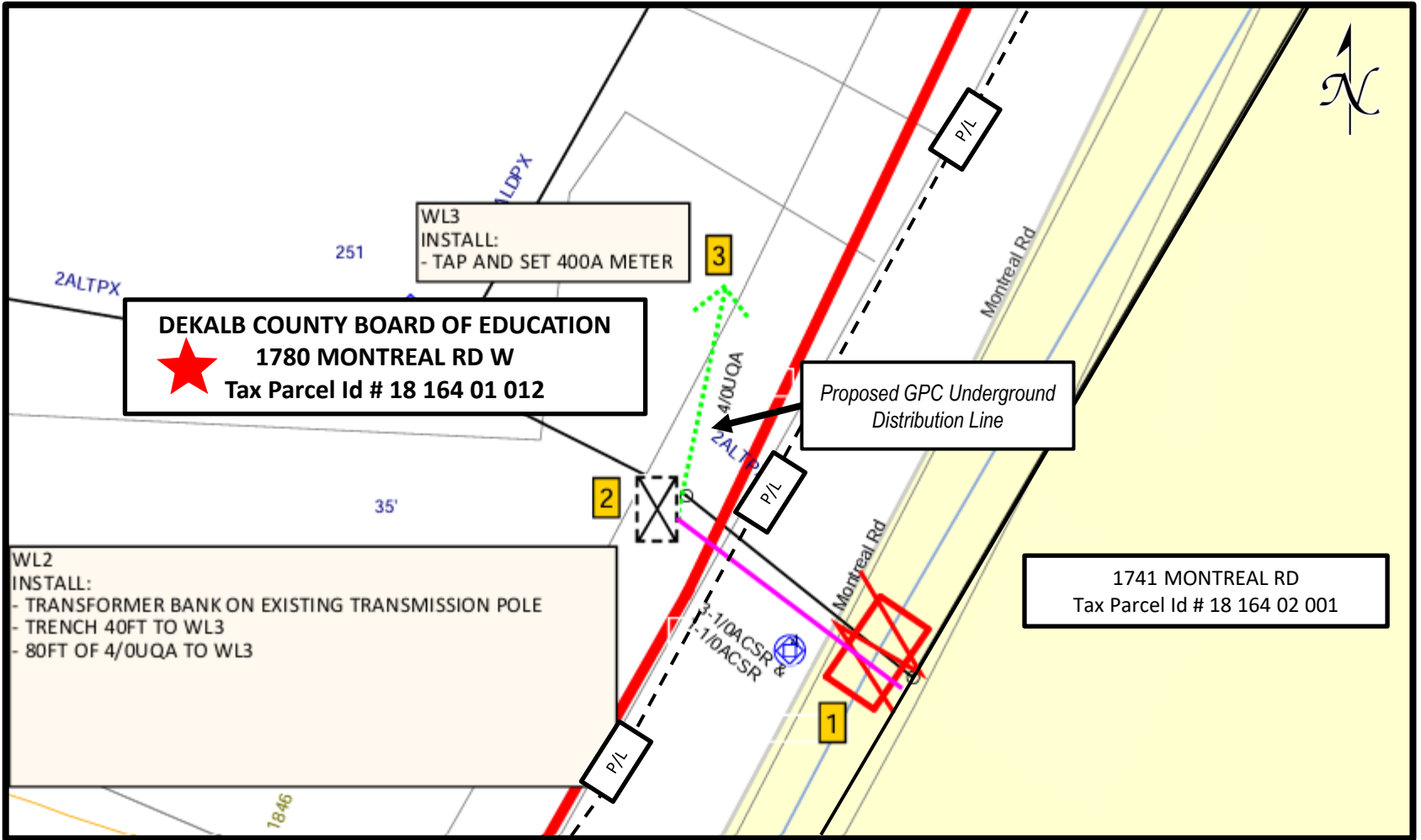



Brent Greenway
 Land Agent
 Environmental & Natural Resources
 bgreenwa@SouthernCo.com
 706-248-7852

Overhead & Underground Distribution Construction Agreement

PROJECT NAME: 1780 MONTREAL RD (DEKALB COUNTY) DISTRIBUTION LINE

LOCATION: 1780 Montreal Rd SE W, Tucker, GA 30084

DEVELOPER / CUSTOMER: DEKALB COUNTY BOARD OF EDUCATION

AREA OF CONSTRUCTION: See Exhibit A

Customer / Developer does hereby attest that the above referenced area of construction in which overhead and underground electric distribution facilities are to be installed is clear of all obstructions; that all property lines, where required, are clearly marked and that the area is finished to a grade which shall not change more than three (3+/-) inches of the final grade.

Georgia Power Company, its employees, and contractors working on this project are hereby released from all claims due to damage of underground facilities that have not been located in the field and that are not covered by the "Utilities Protection Act of Georgia".

Customer / Developer does hereby agree to bear any and all costs to alter the installed overhead and underground electric distribution facilities as a result of grade changes or Developer design changes.

Customer / Developer shall be responsible for providing Georgia Power Company a clear unpaved route where underground electric distribution facilities can be installed. If this area is paved and conduit has not been installed, before Georgia Power Company facilities are installed the Developer shall be responsible for opening and re-paving the area required by Georgia Power Company. Customer / Developer shall also be responsible for providing Georgia Power Company accessible locations and a clear route where overhead electric distribution facilities can be installed.

Customer / Developer shall be responsible to communicate with contractors and subcontractors warning them of underground electric distribution facilities in the area and for notifying the Georgia Power Company by calling the Utilities Protection Center at GA 811 at least three (3) working days in advance to locate underground electric distribution facilities before digging or grading in the vicinity of installed underground electrical facilities. If Georgia Power Company is not notified, and the underground electric distribution facilities are damaged, then the Developer shall bear the cost of repairs.

Should electric distribution facilities become damaged in any way, Customer / Developer will notify the Georgia Power Company at phone #1-888-660-5890 and the Utilities Protection Center at GA 811.

Developer will establish and maintain the appropriate clearances for the pole(s) and guy wires and transformer(s) on this site per Georgia Power Company Distribution Specification GUK-00.5003, dated 2/7/07. Electric service will not be provided until this specification is satisfied.

Georgia Power Company is not responsible for any damages to locks, gates, fences, walls, vehicles, equipment, trees, landscaping, sidewalks, or any other items that inhibit Georgia Power's access to the poles, cables, transformers, metering, or other equipment serving this site. This includes routine or emergency access of all equipment and personnel.

SIGNATURE: _____

DATE: _____

PRINTED NAME: _____

TITLE: _____

COMPANY: _____