

NOTES

1. THE PURPOSE OF THIS EXHIBIT IS TO SHOW INFORMATION PERTAINING TO THE GEORGIA POWER EASEMENT AREA DEPICTED HEREON. OTHER FEATURES AND IMPROVEMENTS MAY EXIST WHICH ARE NOT SHOWN. THIS EXHIBIT IS NOT INTENDED TO BE A FULL AND COMPLETE SURVEY OF THE SUBJECT PROPERTY.
2. ALL EASEMENT LOCATIONS ARE SUBJECT TO FINAL SURVEY.
3. EXISTING AND PROPOSED EQUIPMENT LOCATIONS SHOWN ARE BASED ON INFORMATION PROVIDED BY GEORGIA POWER. FINAL PLACEMENT OF ALL EQUIPMENT IS SUBJECT TO CHANGE AND SHOULD BE VERIFIED PER FINAL CONSTRUCTION PLANS.

EXISTING FEATURES NOT FIELD LOCATED

EXISTING LEGEND

- N/F = NOW OR FORMERLY
- R = PROPERTY LINE
- R/W = RIGHT-OF-WAY
- OHW = OVERHEAD WIRE
- EDGE OF PAVEMENT = - - - - -
- POLE = ⦿

PROPOSED LEGEND

- NEW POLE (REPLACE EXISTING) ⦿
- DOWN GUY ANCHOR ⊥

DEKALB COUNTY, GEORGIA
2701 OAKLAND TERRACE, DECATUR, GA

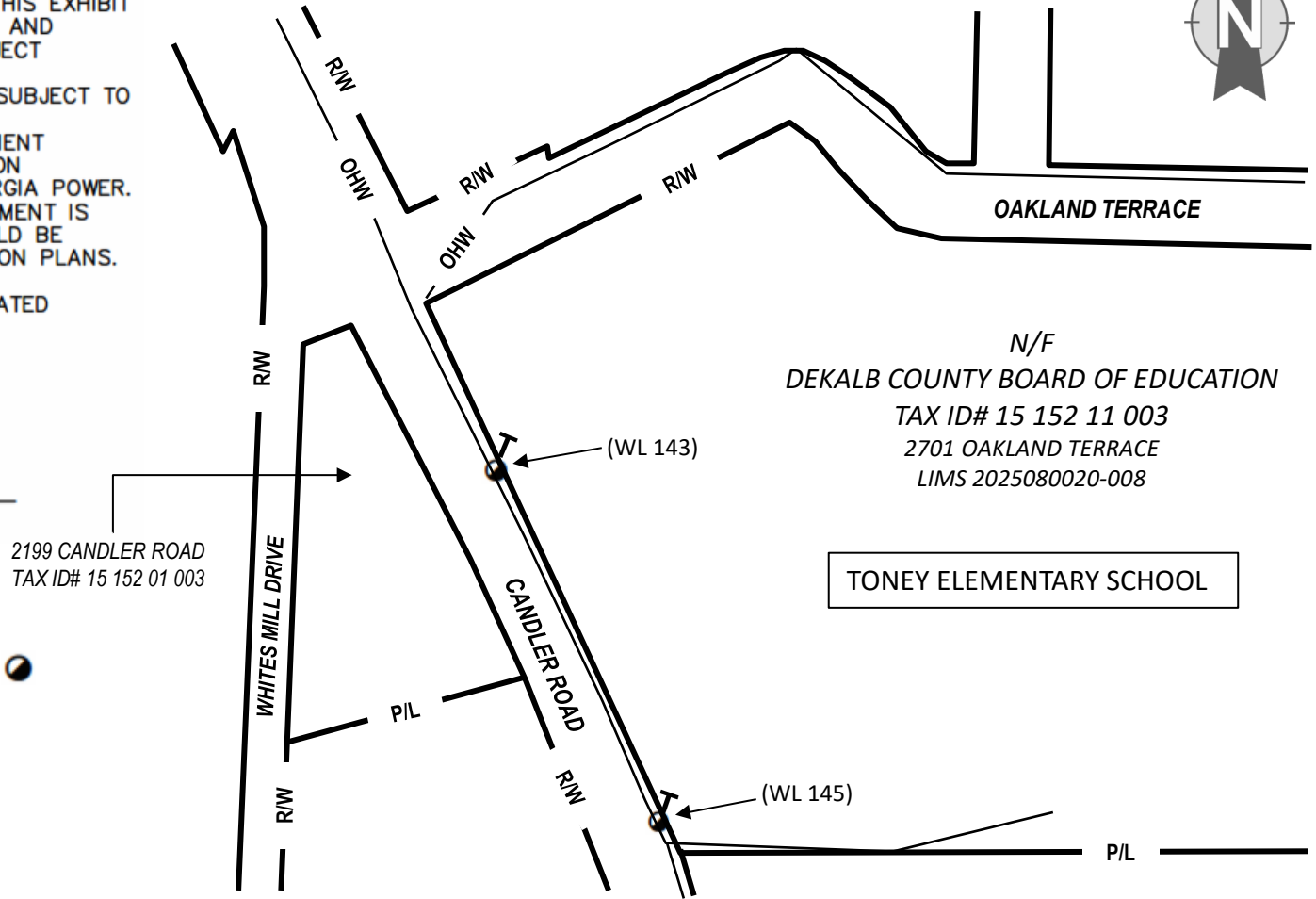

N/F
DEKALB COUNTY BOARD OF EDUCATION
TAX ID# 15 152 11 003
2701 OAKLAND TERRACE
LIMS 2025080020-008

TONEY ELEMENTARY SCHOOL

2199 CANDLER ROAD
TAX ID# 15 152 01 003

EXHIBIT "A"

GEORGIA POWER COMPANY

PERMANENT EASEMENT EXHIBIT "A" ON THE PROPERTY OF
DEKALB COUNTY BOARD OF EDUCATION
DEKALB COUNTY GEORGIA

LIMS PROJECT 2025080020

LIMS PARCEL 008

DRAWING NOT TO SCALE

REVISIONS

DATE
09/16/25