

*Cedar Rapids CSD*

**HOOVER COMMUNITY SCHOOL**

**VAN BUREN ELEMENTARY SCHOOL**



**Karen Hardisty**  
*Project Manager*  
*Shive-Hattery*



**Jerica Grabner**  
*Education Architect*  
*Shive-Hattery*



# Where We're At Timeline

Programming



Nov 2024 – Jan 2025

Schematic Design



Jan 2025 – Apr 2025

**Design Development**



**Apr 2025 – Aug 2025**



Construction Documents



Aug 2025 – Jan 2026



Construction



Aug 2025 – Aug 2027



 Early Geothermal Package  
May 2025

 Early Site Package  
Jul 2025

 Early Foundation Package  
Sep 2025

 Full Building Package  
Jan 2026

 New School Opens  
Aug 2027



# How We Got Here

## Gathering Input



### Meetings and activities with...

- District and Academic Leadership
- Hoover and Van Buren Principals and Staff
- Hoover Parent Advocacy Committee
- Van Buren Parents (Family Adventure Night)
- Custodial, Food Service, IT, Transportation Leadership
- City of Cedar Rapids Building and Parks Departments



# How We Got Here

## Voting Exercise - Hoover



### What you liked...

### What you didn't like...

#### PLAYFULNESS OF MATERIALS

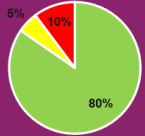

#### ENTRANCE STYLE

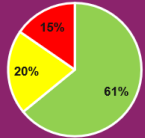

#### ARCHITECTURAL STYLE

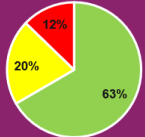

#### GENERAL

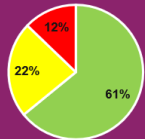

Exterior Image 11\*

	Like	Neutral	Dislike
Materials	<input type="radio"/>	<input type="radio"/>	<input type="radio"/>
Architectural Style	<input type="radio"/>	<input type="radio"/>	<input type="radio"/>
Entrance Style	<input type="radio"/>	<input type="radio"/>	<input type="radio"/>
General	<input type="radio"/>	<input type="radio"/>	<input type="radio"/>

OK



Exterior Image 5\*

	Like	Neutral	Dislike
Materials	<input type="radio"/>	<input type="radio"/>	<input type="radio"/>
Architectural Style	<input type="radio"/>	<input type="radio"/>	<input type="radio"/>
General	<input type="radio"/>	<input type="radio"/>	<input type="radio"/>

OK

#### ARCHITECTURAL STYLE



#### MATERIALS

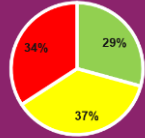

#### GENERAL



# How We Got Here Teacher Notes

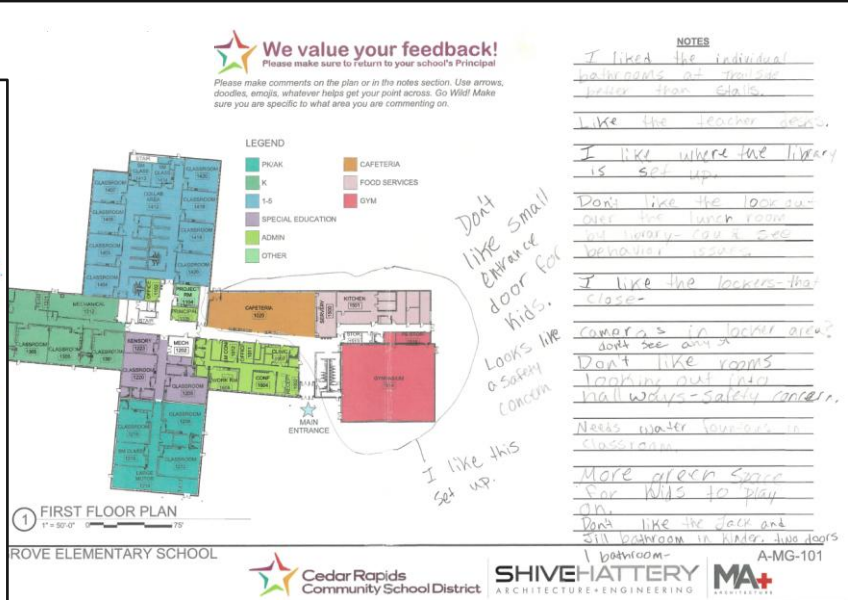
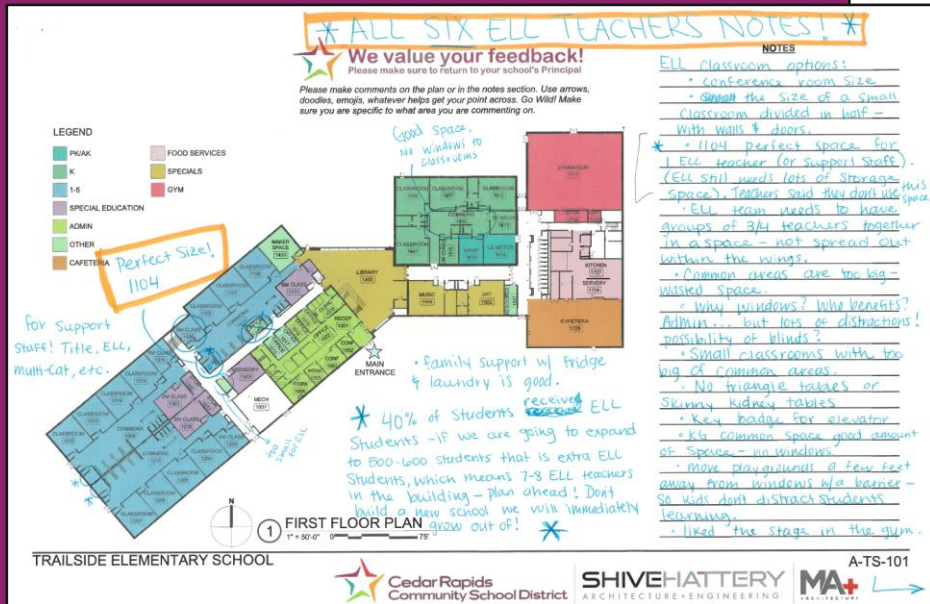

# Hoover Exterior Inspiration

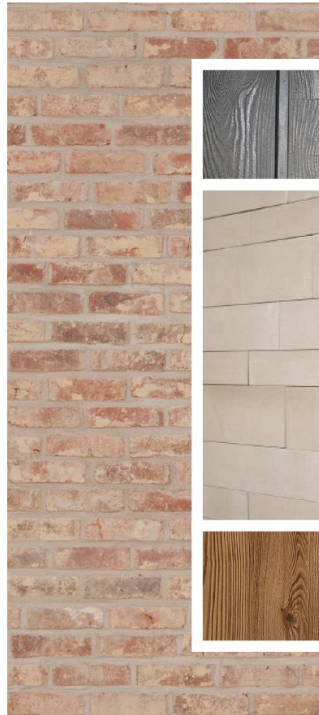

**BELONG**

NATURAL. WELCOMING. TIMELESS.



# Hoover Exterior Rendering



# Hoover Exterior Rendering



EARLY LEARNING  
CENTER

# Hoover Interior Inspiration



WARM. WELCOMING. COMMUNITY.



# Hoover Interior Rendering



# Hoover Interior Rendering





# Van Buren Exterior Rendering



*Van Buren*  
**Exterior Rendering**



EARLY LEARNING CENTER

# Van Buren Interior Inspiration

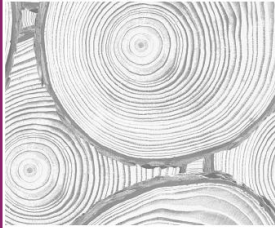

NATURAL. VIBRANT. CONNECTED.



# Van Buren Interior Rendering



# Van Buren Interior Rendering



# Cedar Rapids CSD

## QUESTIONS?



**SHIVEHATTERY**  
ARCHITECTURE+ENGINEERING

**MA+**  
ARCHITECTURE